



Connecting to Your Database

**PowerBuilder®**

11.1

DOCUMENT ID: DC37776-01-1110-01

LAST REVISED: November 2007

Copyright © 1991-2007 by Sybase, Inc. All rights reserved.

This publication pertains to Sybase software and to any subsequent release until otherwise indicated in new editions or technical notes. Information in this document is subject to change without notice. The software described herein is furnished under a license agreement, and it may be used or copied only in accordance with the terms of that agreement.

To order additional documents, U.S. and Canadian customers should call Customer Fulfillment at (800) 685-8225, fax (617) 229-9845.

Customers in other countries with a U.S. license agreement may contact Customer Fulfillment via the above fax number. All other international customers should contact their Sybase subsidiary or local distributor. Upgrades are provided only at regularly scheduled software release dates. No part of this publication may be reproduced, transmitted, or translated in any form or by any means, electronic, mechanical, manual, optical, or otherwise, without the prior written permission of Sybase, Inc.

Sybase trademarks can be viewed at the Sybase trademarks page at <http://www.sybase.com/detail?id=1011207>. Sybase and the marks listed are trademarks of Sybase, Inc. ® indicates registration in the United States of America.

Java and all Java-based marks are trademarks or registered trademarks of Sun Microsystems, Inc. in the U.S. and other countries.

Unicode and the Unicode Logo are registered trademarks of Unicode, Inc.

All other company and product names mentioned may be trademarks of the respective companies with which they are associated.

Use, duplication, or disclosure by the government is subject to the restrictions set forth in subparagraph (c)(1)(ii) of DFARS 52.227-7013 for the DOD and as set forth in FAR 52.227-19(a)-(d) for civilian agencies.

Sybase, Inc., One Sybase Drive, Dublin, CA 94568.

# Contents

About This Book .....	xi
-----------------------	----

## PART 1 INTRODUCTION TO DATABASE CONNECTIONS

CHAPTER 1	Understanding Data Connections .....	3
	How to find the information you need .....	3
	Accessing data in PowerBuilder .....	5
	Accessing the EAS Demo DB .....	7
	Using database profiles .....	7
	About creating database profiles .....	7
	Creating a database profile .....	10
	What to do next .....	12

## PART 2 WORKING WITH STANDARD DATABASE INTERFACES

CHAPTER 2	Using the ODBC Interface .....	15
	About the ODBC interface .....	15
	What is ODBC? .....	16
	Using ODBC in PowerBuilder .....	17
	Components of an ODBC connection .....	17
	Types of ODBC drivers .....	19
	Ensuring the proper ODBC driver conformance levels .....	21
	Obtaining ODBC drivers .....	22
	Using ODBC drivers with PowerBuilder Desktop .....	22
	Getting help with ODBC drivers .....	23
	Preparing ODBC data sources .....	23
	Defining ODBC data sources .....	24
	How PowerBuilder accesses the data source .....	24
	Defining multiple data sources for the same data .....	27
	Displaying Help for ODBC drivers .....	27
	Selecting an ODBC translator .....	28
	Defining the ODBC interface .....	29

	Sybase SQL Anywhere .....	29
	Supported versions for SQL Anywhere .....	29
	Basic software components for SQL Anywhere .....	30
	Preparing to use the SQL Anywhere data source .....	30
	Defining the SQL Anywhere data source .....	31
	Support for Transact-SQL special timestamp columns .....	33
	What to do next .....	34
<b>CHAPTER 3</b>	<b>Using the JDBC Interface.....</b>	<b>35</b>
	About the JDBC interface.....	35
	What is JDBC? .....	35
	Using the JDBC interface .....	36
	Components of a JDBC connection .....	37
	JDBC registry entries .....	38
	Supported versions for JDBC.....	39
	Supported JDBC datatypes.....	39
	Preparing to use the JDBC interface.....	39
	Defining the JDBC interface .....	41
<b>CHAPTER 4</b>	<b>Using the OLE DB Interface.....</b>	<b>43</b>
	About the OLE DB interface .....	43
	What is OLE DB? .....	44
	Components of an OLE DB connection .....	46
	Obtaining OLE DB data providers .....	46
	Supported versions for OLE DB .....	47
	Preparing to use the OLE DB interface.....	47
	Defining the OLE DB interface .....	49
<b>CHAPTER 5</b>	<b>Using the ADO.NET Interface .....</b>	<b>51</b>
	About ADO.NET .....	51
	About the PowerBuilder ADO.NET database interface .....	52
	Components of an ADO.NET connection.....	53
	OLE DB data providers .....	55
	Preparing to use the ADO.NET interface .....	56
	Defining the ADO.NET interface .....	58
	Getting identity column values .....	59

**PART 3****WORKING WITH NATIVE DATABASE INTERFACES**

<b>CHAPTER 6</b>	<b>Using Native Database Interfaces .....</b>	<b>65</b>
	About native database interfaces .....	65
	Components of a database interface connection .....	66
	Using a native database interface .....	67
<b>CHAPTER 7</b>	<b>Using Adaptive Server Enterprise .....</b>	<b>69</b>
	Supported versions for Adaptive Server .....	69
	Supported Adaptive Server datatypes .....	70
	Basic software components for Adaptive Server .....	73
	Preparing to use the Adaptive Server database .....	73
	Defining the Adaptive Server database interface .....	76
	Using Open Client security services .....	76
	What are Open Client security services? .....	77
	Requirements for using Open Client security services .....	77
	Security services DBParm parameters .....	78
	Using Open Client directory services .....	79
	What are Open Client directory services? .....	79
	Requirements for using Open Client directory services .....	79
	Specifying the server name with Open Client directory services .....	80
	Directory services DBParm parameters .....	82
	Using PRINT statements in Adaptive Server stored procedures ...	82
	Creating a DataWindow based on a cross-database join .....	83
	Installing stored procedures in Adaptive Server databases .....	83
	What are the PowerBuilder stored procedure scripts? .....	83
	How to run the scripts .....	86
<b>CHAPTER 8</b>	<b>Using Informix .....</b>	<b>89</b>
	Supported versions for Informix .....	89
	Supported Informix datatypes .....	90
	Informix DateTime datatype .....	91
	Informix Time datatype .....	91
	Informix Interval datatype .....	91
	Features supported by the I10 interface .....	92
	Accessing Unicode data .....	92
	Assigning an owner to the PowerBuilder catalog tables .....	93
	Support for long object names .....	93
	Renaming an index .....	94
	SQL statement caching .....	94
	Creating and dropping indexes without locking .....	94

	Column-level encryption.....	95
	Using multiple OUT parameters in user-defined routines .....	95
	Basic software components for Informix .....	96
	Preparing to use the Informix database .....	97
	Defining the Informix database interface.....	98
	Specifying the server name .....	99
	Accessing serial values in a PowerBuilder script.....	100
<b>CHAPTER 9</b>	<b>Using Microsoft SQL Server .....</b>	<b>101</b>
	Supported versions for SQL Server .....	101
	Supported SQL Server datatypes .....	102
	Basic software components for Microsoft SQL Server.....	103
	Preparing to use the SQL Server database .....	104
	Defining the SQL Server database interface.....	106
	Migrating from the MSS or OLE DB database interfaces.....	106
	SQL Server 2005 features .....	110
	Notes on using the SNC interface .....	110
<b>CHAPTER 10</b>	<b>Using Oracle.....</b>	<b>113</b>
	Supported versions for Oracle .....	113
	Supported Oracle datatypes .....	114
	Datatype conversion.....	116
	Basic software components for Oracle .....	117
	Preparing to use the Oracle database .....	118
	Defining the Oracle database interface.....	120
	Specifying the Oracle server connect descriptor.....	120
	Using Oracle stored procedures as a data source .....	121
	What is an Oracle stored procedure?.....	121
	What you can do with Oracle stored procedures .....	121
	Using Oracle stored procedures with result sets.....	122
	Using a large-object output parameter .....	125
	Using Oracle user-defined types .....	125
	Support for HA event notification in Oracle 10g .....	127
<b>CHAPTER 11</b>	<b>Using DirectConnect .....</b>	<b>129</b>
	Using the DirectConnect interface .....	129
	Connecting through the DirectConnect middleware product.	130
	Connecting through the Open ServerConnect middleware	
	product.....	130
	Selecting the type of connection .....	131
	Supported versions for the DirectConnect interface .....	131
	Supported DirectConnect interface datatypes .....	132

Basic software components for the DirectConnect interface .....	133
Preparing to use the database with DirectConnect.....	134
Defining the DirectConnect interface .....	137
Creating the extended attribute system tables in DB2 databases	138
Creating the extended attribute system tables .....	138
Using the DB2SYSPB.SQL script .....	139

## PART 4

## WORKING WITH DATABASE CONNECTIONS

### CHAPTER 12

<b>Managing Database Connections.....</b>	<b>143</b>
About database connections.....	143
When database connections occur .....	144
Using database profiles .....	144
Connecting to a database .....	145
Selecting a database profile .....	145
What happens when you connect .....	147
Specifying passwords in database profiles .....	147
Using the Preview tab to connect in a PowerBuilder application .....	148
Maintaining database profiles .....	148
Sharing database profiles .....	149
About shared database profiles.....	149
Setting up shared database profiles.....	149
Using shared database profiles to connect .....	150
Making local changes to shared database profiles .....	151
Maintaining shared database profiles.....	152
Importing and exporting database profiles .....	153
About the PowerBuilder extended attribute system tables.....	154
Logging in to your database for the first time .....	154
Displaying the PowerBuilder extended attribute system tables .....	155
Contents of the extended attribute system tables .....	157
Controlling system table access.....	157

### CHAPTER 13

<b>Setting Additional Connection Parameters .....</b>	<b>161</b>
Basic steps for setting connection parameters .....	161
About the Database Profile Setup dialog box .....	162
Setting database parameters .....	163
Setting database parameters in the development environment.....	163
Setting database parameters in a PowerBuilder application script .....	164

Setting database preferences .....	166
Setting database preferences in the development environment.....	167
Setting AutoCommit and Lock in a PowerBuilder application script.....	171

<b>CHAPTER 14</b>	<b>Troubleshooting Your Connection .....</b>	<b>175</b>
	Overview of troubleshooting tools .....	175
	Using the Database Trace tool.....	176
	About the Database Trace tool.....	176
	Starting the Database Trace tool.....	180
	Stopping the Database Trace tool.....	184
	Using the Database Trace log.....	185
	Sample Database Trace output.....	187
	Using the SQL statement trace utility .....	189
	Using the ODBC Driver Manager Trace tool.....	190
	About ODBC Driver Manager Trace.....	190
	Starting ODBC Driver Manager Trace.....	191
	Stopping ODBC Driver Manager Trace.....	196
	Viewing the ODBC Driver Manager Trace log.....	198
	Sample ODBC Driver Manager Trace output.....	199
	Using the JDBC Driver Manager Trace tool.....	202
	About JDBC Driver Manager Trace.....	202
	Starting JDBC Driver Manager Trace.....	203
	Stopping JDBC Driver Manager Trace.....	207
	Viewing the JDBC Driver Manager Trace log.....	209

## **PART 5                      WORKING WITH TRANSACTION SERVERS**

<b>CHAPTER 15</b>	<b>Making Database Connections in PowerBuilder Components</b>	<b>213</b>
	Deploying a component to EAServer .....	213
	Supported database connections when using Shared Connection .....	214
	Supported database connections when using Microsoft DTC.....	214
	Supported database connections when using OTS/XA .....	215
	Using the SYJ database interface .....	215
	Using the JDB database interface.....	216
	Specifying AutoCommit mode .....	216



Deploying a COM component to COM+.....	217
Using the ODBC database interface .....	217
Using the Oracle database interface .....	217
DBParm support for PowerBuilder components .....	217

## PART 6

## APPENDIX

APPENDIX A	<b>Adding Functions to the PBODB110 Initialization File.....</b>	<b>221</b>
	About the PBODB110 initialization file .....	221
	Adding functions to PBODB110.INI .....	222
	Adding functions to an existing section in the file .....	222
	Adding functions to a new section in the file .....	225
<b>Index .....</b>		<b>229</b>



# About This Book

<b>Audience</b>	This book is for anyone who uses PowerBuilder® to connect to a database. It assumes that you are familiar with the database you are using and have installed the server and client software required to access the data.
<b>How to use this book</b>	This book describes how to connect to a database in PowerBuilder by using a standard or native database interface. It gives procedures for preparing, defining, establishing, maintaining, and troubleshooting your database connections. For an overview of the steps you need to take, see “Basic connection procedure” on page 3.
<b>Related documents</b>	For detailed information about supported database interfaces, DBParm parameters, and database preferences, see the Database Connectivity section in the online Help. For a complete list of PowerBuilder documentation, see PowerBuilder <i>Getting Started</i> .
<b>Other sources of information</b>	<p>Use the Sybase® Getting Started CD, the SyBooks CD, and the Sybase Product Manuals Web site to learn more about your product:</p> <ul style="list-style-type: none"><li>• The Getting Started CD contains release bulletins and installation guides in PDF format, and may also contain other documents or updated information not included on the SyBooks CD. It is included with your software. To read or print documents on the Getting Started CD, you need Adobe Acrobat Reader, which you can download at no charge from the Adobe Web site using a link provided on the CD.</li><li>• The SyBooks CD contains product manuals and is included with your software. The Eclipse-based SyBooks browser allows you to access the manuals in an easy-to-use, HTML-based format.</li></ul> <p>Some documentation may be provided in PDF format, which you can access through the PDF directory on the SyBooks CD. To read or print the PDF files, you need Adobe Acrobat Reader.</p> <p>Refer to the <i>SyBooks Installation Guide</i> on the Getting Started CD, or the <i>README.txt</i> file on the SyBooks CD for instructions on installing and starting SyBooks.</p>

- The Sybase Product Manuals Web site is an online version of the SyBooks CD that you can access using a standard Web browser. In addition to product manuals, you will find links to EBFs/Maintenance, Technical Documents, Case Management, Solved Cases, newsgroups, and the Sybase Developer Network.

To access the Sybase Product Manuals Web site, go to Product Manuals at <http://www.sybase.com/support/manuals/>.

## Conventions

The formatting conventions used in this manual are:

Formatting example	Indicates
Retrieve and Update	When used in descriptive text, this font indicates: <ul style="list-style-type: none"> <li>• Command, function, and method names</li> <li>• Keywords such as true, false, and null</li> <li>• Datatypes such as integer and char</li> <li>• Database column names such as emp_id and f_name</li> <li>• User-defined objects such as dw_emp or w_main</li> </ul>
<i>variable or file name</i>	When used in descriptive text and syntax descriptions, oblique font indicates: <ul style="list-style-type: none"> <li>• Variables, such as <i>myCounter</i></li> <li>• Parts of input text that must be substituted, such as <i>pblname.pbd</i></li> <li>• File and path names</li> </ul>
File>Save	Menu names and menu items are displayed in plain text. The greater than symbol (>) shows you how to navigate menu selections. For example, File>Save indicates “select Save from the File menu.”
dw_1.Update()	Monospace font indicates: <ul style="list-style-type: none"> <li>• Information that you enter in a dialog box or on a command line</li> <li>• Sample script fragments</li> <li>• Sample output fragments</li> </ul>

## If you need help

Each Sybase installation that has purchased a support contract has one or more designated people who are authorized to contact Sybase Technical Support. If you cannot resolve a problem using the manuals or online help, please have the designated person contact Sybase Technical Support or the Sybase subsidiary in your area.

# Introduction to Database Connections

This part introduces data connections in PowerBuilder. It helps you understand how to connect to a database in the PowerBuilder development environment.



About this chapter

This chapter gives an overview of the concepts and procedures for connecting to a database in the PowerBuilder development environment.

Contents

Topic	Page
How to find the information you need	3
Accessing data in PowerBuilder	5
Accessing the EAS Demo DB	7
Using database profiles	7
What to do next	12

## How to find the information you need

When you work with PowerBuilder, you can connect to a database in the development environment or in an application script.

This book describes how to connect to your database in the PowerBuilder development environment.

For information about connecting to a database in a PowerBuilder application script, see *Application Techniques*.

Basic connection procedure

The following table gives an overview of the connection procedure and indicates where you can find detailed information about each step.

**Table 1-1: Basic connection procedure**

Step	Action	Details	See
1	(Optional) Get an introduction to database connections in PowerBuilder	If necessary, learn more about how PowerBuilder connects to a database in the development environment	Chapter 1 (this chapter)

Step	Action	Details	See
2	Prepare to use the data source or database before connecting to it for the first time in PowerBuilder	Outside PowerBuilder, install the required network, database server, and database client software and verify that you can connect to the database	<p><i>For ODBC data sources:</i> Chapter 2, “Using the ODBC Interface”</p> <p><i>For JDBC data sources:</i> Chapter 3, “Using the JDBC Interface”</p> <p><i>For OLE DB data sources:</i> Chapter 4, “Using the OLE DB Interface”</p> <p><i>For ADO.NET data sources:</i> Chapter 5, “Using the ADO.NET Interface”</p> <p><i>For native database interfaces:</i> Chapter 6, “Using Native Database Interfaces”</p>
3	Install the ODBC driver, OLE DB data provider, ADO.NET data provider, or native database interface	Install the driver, database provider, or native database interface required to access your data	For a list of what is supported on your platform: “Supported Database Interfaces” in online Help
4	Define the data source (ODBC connections and some OLE DB drivers)	Create the required configuration for a data source accessed through ODBC	<i>For ODBC data sources:</i> Chapter 2, “Using the ODBC Interface”
5	Define the database interface	Create the database profile	<p><i>For ODBC data sources:</i> Chapter 2, “Using the ODBC Interface”</p> <p><i>For JDBC data sources:</i> Chapter 3, “Using the JDBC Interface”</p> <p><i>For OLE DB data sources:</i> Chapter 4, “Using the OLE DB Interface”</p> <p><i>For ADO.NET data sources:</i> Chapter 5, “Using the ADO.NET Interface”</p> <p><i>For native database interfaces:</i> Chapter 6, “Using Native Database Interfaces”</p> <p><i>For PowerBuilder components:</i> Chapter 15, “Making Database Connections in PowerBuilder Components”</p>
6	Define the EAServer connection	Create an EAServer profile	Chapter 15, “Making Database Connections in PowerBuilder Components”
7	Connect to the data source or database	Access the data in PowerBuilder	Chapter 12, “Managing Database Connections”



Step	Action	Details	See
8	(Optional) Set additional connection parameters	If necessary, set DBParm parameters and database preferences to fine-tune your database connection and take advantage of DBMS-specific features that your interface supports	<i>For procedures:</i> Chapter 13, “Setting Additional Connection Parameters”  <i>For DBParm descriptions:</i> online Help  <i>For database preference descriptions:</i> online Help
9	(Optional) Troubleshoot the data connection	If necessary, use the trace tools to troubleshoot problems with your connection	Chapter 14, “Troubleshooting Your Connection”

## Accessing data in PowerBuilder

There are several ways to access data in the PowerBuilder development environment:

- Through one of the standard database interfaces such as ODBC, JDBC, ADO.NET, or OLE DB
- Through one of the native database interfaces

### Standard database interfaces

A standard database interface communicates with a database through a standard-compliant driver (in the case of ODBC and JDBC) or data provider (in the case of OLE DB and ADO.NET). The standard-compliant driver or data provider translates the abstract function calls defined by the standard’s API into calls that are understood by a specific database. To use a standard interface, you need to install the standard’s API and a suitable driver or data provider. Then, install the standard database interface you want to use to access your DBMS by selecting the interface in the PowerBuilder Setup program.

PowerBuilder currently supports the following standard interfaces:

- Open Database Connectivity (ODBC)
- Java Database Connectivity (JDBC)
- Microsoft’s Universal Data Access Component OLE DB
- Microsoft’s ADO.NET

**Native database interfaces**

A native database interface communicates with a database through a direct connection. It communicates to a database using that database’s native API.

To access data through one of the native database interfaces, you must first install the appropriate database software on the server and client workstations at your site. Then, install the native database interface that accesses your DBMS by selecting the interface in the PowerBuilder Setup program.

For example, if you have the appropriate Sybase Adaptive Server® Enterprise server and client software installed, you can access the database by installing the Adaptive Server Enterprise database interface.

**Loading database interface libraries**

PowerBuilder loads the libraries used by a database interface when it connects to the database. PowerBuilder does *not* automatically free the database interface libraries when it disconnects.

Although memory use is somewhat increased by this technique (since the loaded database interface libraries continue to be held in memory), the technique improves performance and eliminates problems associated with the freeing and subsequent reloading of libraries experienced by some database connections.

If you want PowerBuilder to free database interface libraries on disconnecting from the database (as it did prior to PowerBuilder 8), you can change its default behavior:

To change the default behavior for	Do this
Connections in the development environment	Select the Free Database Driver Libraries On Disconnect check box on the General tab of the System Options dialog box
Runtime connections	Set the FreeDBLibraries property of the Application object to TRUE on the General tab of the Properties view in the Application painter or in a script

---

**EAServer components**  
This behavior cannot be controlled when components are deployed to EAServer.

---

## Accessing the EAS Demo DB

PowerBuilder includes a standalone SQL Anywhere® database called the EAS Demo DB. Unless you clear this option in the setup program, the database is installed automatically. You access tables in the EAS Demo DB when you use the PowerBuilder tutorial.

A SQL Anywhere database is considered an ODBC data source, because you access it with the SQL Anywhere ODBC driver.

## Using database profiles

What is a database profile?

A database profile is a named set of parameters stored in your system registry that defines a connection to a particular database in the PowerBuilder development environment. You must create a database profile for each data connection.

What you can do

Using database profiles is the easiest way to manage data connections in the PowerBuilder development environment. For example, you can:

- Select a database profile to connect to or switch between databases
- Edit a database profile to customize a connection
- Delete a database profile if you no longer need to access that data
- Import and export database profiles to share connection parameters quickly

For more information

For instructions on using database profiles, see Chapter 12, “Managing Database Connections.”

## About creating database profiles

You work with two dialog boxes when you create a database profile in PowerBuilder: the Database Profiles dialog box and the interface-specific Database Profile Setup dialog box.

---

### Using the Database painter to create database profiles

You can also create database profiles from the Database painter’s Objects view.

---

## Database Profiles dialog box

The Database Profiles dialog box uses an easy-to-navigate tree control format to display your installed database interfaces and defined database profiles. You can create, edit, and delete database profiles from this dialog box.

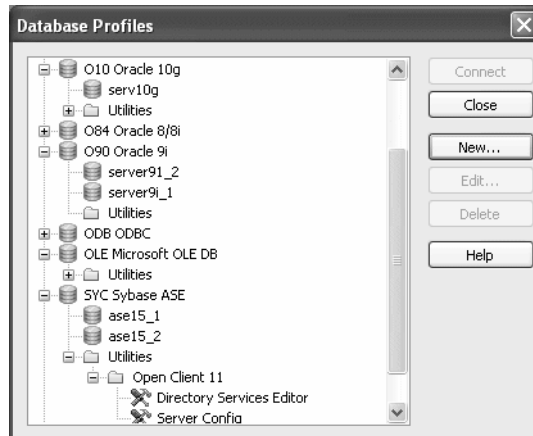

When you run the PowerBuilder Setup program, it updates the Vendors list in the PowerBuilder® section in the HKEY\_LOCAL\_MACHINE registry key with the interfaces you install. The Database Profiles dialog box displays the same interfaces that appear in the Vendors list.

---

### Where the Vendors list is stored

The *Sybase\PowerBuilder\11.0\Vendors* key in *HKEY\_LOCAL\_MACHINE\SOFTWARE* is used for InfoMaker® as well as PowerBuilder.

---

For detailed instructions on using the Database Profiles dialog box to connect to a database and manage your profiles, see Chapter 12, “Managing Database Connections.”

### Database Profile Setup dialog box

Each database interface has its own Database Profile Setup dialog box where you can set interface-specific connection parameters. For example, if you install the Adaptive Server® Enterprise ASE interface and then select it and click New in the Database Profiles dialog box, the Database Profile Setup - Adaptive Server Enterprise dialog box displays, containing settings for the connection options that apply to this interface.

The screenshot shows the 'Database Profile Setup - Adaptive Server Enterprise' dialog box. It features a tabbed interface with the following tabs: Network, Security, Directory Services, Preview, Connection, Regional Settings, System, Transaction, and Syntax. The 'Connection' tab is currently selected. Within this tab, there is a 'Profile Name' text field. Below it is a 'Connect Information' section containing fields for 'Server', 'Login ID', 'Password', 'Database', and a 'Release' dropdown menu set to '15'. An 'Other' section follows, containing an 'Isolation Level' dropdown set to 'Read Committed' and several checkboxes: 'AutoCommit Mode' (unchecked), 'Commit on Disconnect' (checked), 'Display Runtime Dialog When Password Expires' (unchecked), 'Prompt for Database Information' (unchecked), and 'Generate Trace' (unchecked). At the bottom of the dialog are four buttons: 'OK', 'Cancel', 'Apply', and 'Help'.

The Database Profile Setup dialog box groups similar connection parameters on the same tab page and lets you easily set their values by using check boxes, drop-down lists, and text boxes. Basic (required) connection parameters are on the Connection tab page, and additional connection options (DBParm parameters and SQLCA properties) are on the other tab pages.

As you complete the Database Profile Setup dialog box in PowerBuilder, the correct PowerScript® connection syntax for each selected option is generated on the Preview tab. You can copy the syntax you want from the Preview tab into a PowerBuilder application script.

### Supplying sufficient information in the Database Profile Setup dialog box

For some database interfaces, you might not need to supply values for all boxes in the Database Profile Setup dialog box. If you supply the profile name and click OK, PowerBuilder displays a series of dialog boxes to prompt you for additional information when you connect to the database.

This information can include:

- User ID or login ID
- Password or login password
- Database name
- Server name

For some databases, supplying only the profile name does not give PowerBuilder enough information to prompt you for additional connection values. For these interfaces, you must supply values for all applicable boxes in the Database Profile Setup dialog box.

For information about the values you should supply for your connection, click Help in the Database Profile Setup dialog box for your interface.

## Creating a database profile

To create a new database profile for a database interface, you must complete the Database Profile Setup dialog box for the interface you are using to access the database.

### ❖ To create a database profile for a database interface:

- 1 Click the Database Profile button in the PowerBar.

The Database Profiles dialog box displays, listing your installed database interfaces. To see a list of database profiles defined for a particular interface, click the plus sign to the left of the interface name or double-click the interface name to expand the list.

- 2 Highlight an interface name and click New.

The Database Profile Setup dialog box for the selected interface displays. For example, if you select the SYC interface, the Database Profile Setup - Adaptive Server Enterprise dialog box displays.

---

#### **Client software and interface must be installed**

To display the Database Profile Setup dialog box for your interface, the required client software and native database interface must be properly installed and configured. For specific instructions for your database interface, see the chapter on using the interface.

---

- 3 On the Connection tab page, type the profile name and supply values for any other basic parameters your interface requires to connect.

For information about the basic connection parameters for your interface and the values you should supply, click Help.

---

**About the DBMS identifier**

You do *not* need to specify the DBMS identifier in a database profile.

When you create a new profile for any installed database interface, PowerBuilder generates the correct DBMS connection syntax for you.

---

- 4 (Optional) On the other tab pages, supply values for any additional connection options (DBParm parameters and SQLCA properties) to take advantage of DBMS-specific features that your interface supports.

For information about the additional connection parameters for your interface and the values you should supply, click Help.

- 5 (Optional) Click the Preview tab if you want to see the PowerScript connection syntax that PowerBuilder generates for each selected option.

You can copy the PowerScript connection syntax from the Preview tab directly into a PowerBuilder application script.

For instructions on using the Preview tab to help you connect in a PowerBuilder application, see the section on using Transaction objects in *Application Techniques*.

- 6 Click OK to save your changes and close the Database Profile Setup dialog box. (To save your changes on a particular tab page *without* closing the dialog box, click Apply.)

The Database Profiles dialog box displays, with the new profile name highlighted under the appropriate interface. The database profile values are saved in the system registry in

`HKEY_CURRENT_USER\Software\Sybase\PowerBuilder\11.0\`  
`DatabaseProfiles\PowerBuilder`.

You can look at the registry entry or export the profile as described in “Importing and exporting database profiles” on page 153 to see the settings you made. The NewLogic parameter is set to True by default. This setting specifies that the password is encrypted using Unicode encoding.

## **What to do next**

For instructions on preparing to use and then defining an ODBC data source, see Chapter 2, “Using the ODBC Interface.”

For instructions on preparing to use and then defining a JDBC database interface, see Chapter 3, “Using the JDBC Interface.”

For instructions on preparing to use and then defining an OLE DB data provider, see Chapter 4, “Using the OLE DB Interface.”

For instructions on preparing to use and then defining an ADO.NET data provider, see Chapter 5, “Using the ADO.NET Interface.”

For instructions on preparing to use and then defining a native database interface, see Chapter 6, “Using Native Database Interfaces.”



## PART 2

# Working with Standard Database Interfaces

This part describes how to set up and define database connections accessed through one of the standard database interfaces.



# Using the ODBC Interface

## About this chapter

This chapter gives an introduction to the ODBC interface and then describes how to prepare to use the data source, how to define the data source, and how to define the ODBC database profile. It also describes how to use the Sybase SQL Anywhere ODBC driver.

## Contents

Topic	Page
About the ODBC interface	15
Preparing ODBC data sources	23
Defining ODBC data sources	24
Defining the ODBC interface	29
Sybase SQL Anywhere	29

## For more information

This chapter gives general information about preparing to use and defining each ODBC data source. For more detailed information:

- Use the online Help provided by the driver vendor, as described in “Displaying Help for ODBC drivers” on page 27. This Help provides important details about using the data source.
- Check to see if there is a technical document that describes how to connect to your ODBC data source. Any updated information about connectivity issues is available from the Sybase Support and Downloads Web site at <http://www.sybase.com/support>.

## About the ODBC interface

You can access a wide variety of ODBC data sources in PowerBuilder. This section describes what you need to know to use ODBC connections to access your data in PowerBuilder.

## What is ODBC?

The ODBC API

**Open Database Connectivity (ODBC)** is a standard application programming interface (API) developed by Microsoft. It allows a single application to access a variety of data sources for which ODBC-compliant drivers exist. The application uses Structured Query Language (SQL) as the standard data access language.

The ODBC API defines the following:

- A library of ODBC function calls that connect to the data source, execute SQL statements, and retrieve results
- A standard way to connect and log in to a DBMS
- SQL syntax based on the X/Open and SQL Access Group (SAG) CAE specification (1992)
- A standard representation for datatypes
- A standard set of error codes

Accessing ODBC data sources

Applications that provide an ODBC interface, like PowerBuilder, can access data sources for which an ODBC driver exists. An **ODBC data source driver** is a dynamic link library (DLL) that implements ODBC function calls. The application invokes the ODBC driver to access a particular data source.

Accessing Unicode data

Using the ODBC interface, PowerBuilder can connect, save, and retrieve data in both ANSI/DBCS and Unicode databases but does not convert data between Unicode and ANSI/DBCS. When character data or command text is sent to the database, PowerBuilder sends a Unicode string. The driver must guarantee that the data is saved as Unicode data correctly. When PowerBuilder retrieves character data, it assumes the data is Unicode.

A Unicode database is a database whose character set is set to a Unicode format, such as UTF-8, UTF-16, UCS-2, or UCS-4. All data must be in Unicode format, and any data saved to the database must be converted to Unicode data implicitly or explicitly.

A database that uses ANSI (or DBCS) as its character set might use special datatypes to store Unicode data. Columns with these datatypes can store *only* Unicode data. Any data saved into such a column must be converted to Unicode explicitly. This conversion must be handled by the database server or client.

## Using ODBC in PowerBuilder

What you can do

The following ODBC connectivity features are available in PowerBuilder:

- Connect to a SQL Anywhere standalone database (including the EAS Demo DB) using the SQL Anywhere ODBC driver and the ODBC interface
- Create and delete local SQL Anywhere databases  
For instructions, see the *User's Guide*.
- In all editions *except* PowerBuilder Desktop, use Level 1 or later ODBC-compliant drivers obtained from vendors other than Sybase to access your data  
See “Obtaining ODBC drivers” on page 22.
- Use Microsoft’s ODBC Data Source Administrator to define ODBC data sources

See “Defining ODBC data sources” on page 24.

## Components of an ODBC connection

How an ODBC connection is made

When you access an ODBC data source in PowerBuilder, your connection goes through several layers before reaching the data source. It is important to understand that each layer represents a separate component of the connection, and that each component might come from a different vendor.

Because ODBC is a standard API, PowerBuilder uses the same interface to access every ODBC data source. As long as a driver is ODBC compliant, PowerBuilder can access it through the ODBC interface to the ODBC Driver Manager. The development environment and the ODBC interface work together as the application component.

Figure 2-1 shows the general components of an ODBC connection.

Figure 2-1: Components of an ODBC connection

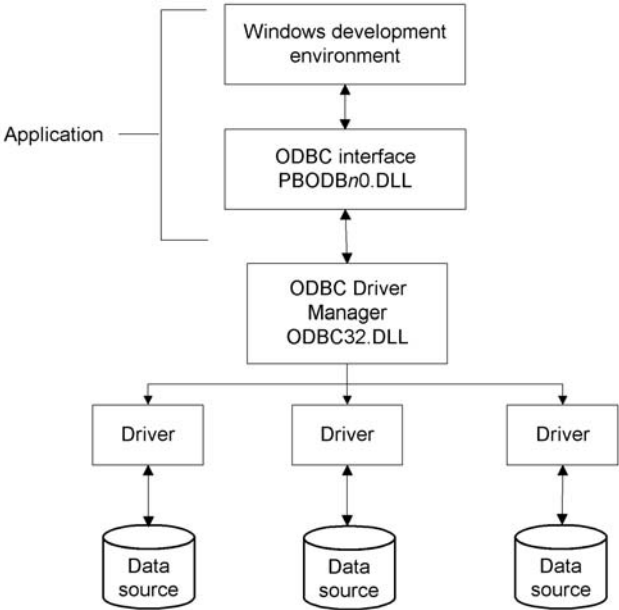

Component descriptions

Table 2-1 gives the provider and a brief description of each ODBC component shown in the diagram.

Table 2-1: Provider and function of ODBC connection components

Component	Provider	What it does
Application	Sybase	<p>Calls ODBC functions to submit SQL statements, catalog requests, and retrieve results from a data source.</p> <p>PowerBuilder uses the same ODBC interface to access all ODBC data sources.</p>
ODBC Driver Manager	Microsoft	<p>Installs, loads, and unloads drivers for an application.</p>
Driver	Driver vendor	<p>Processes ODBC function calls, submits SQL requests to a particular data source, and returns results to an application.</p> <p>If necessary, translates an application's request so that it conforms to the SQL syntax supported by the back-end database. See "Types of ODBC drivers" next.</p>

Component	Provider	What it does
Data source	DBMS or database vendor	Stores and manages data for an application. Consists of the data to be accessed and its associated DBMS, operating system, and (if present) network software that accesses the DBMS.

## Types of ODBC drivers

When PowerBuilder is connected to an ODBC data source, you might see messages from the ODBC driver that include the words *single-tier* or *multiple-tier*. These terms refer to the two types of drivers defined by the ODBC standard.

### Single-tier driver

A single-tier ODBC driver processes both ODBC functions and SQL statements. In other words, a single-tier driver includes the data access software required to manage the data source file and catalog tables. An example of a single-tier ODBC driver is the Microsoft Access driver.

**Figure 2-2: Single-tier ODBC driver**

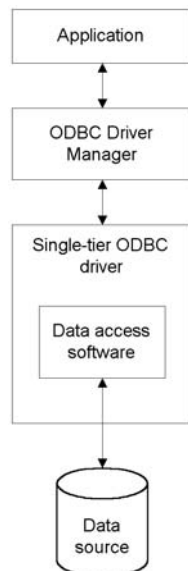

## Multiple-tier driver

A multiple-tier ODBC driver processes ODBC functions, but sends SQL statements to the database engine for processing. Unlike the single-tier driver, a multiple-tier driver does not include the data access software required to manage the data directly.

An example of a multiple-tier ODBC driver is the Sybase SQL Anywhere driver.

**Figure 2-3: Multi-tier ODBC driver**

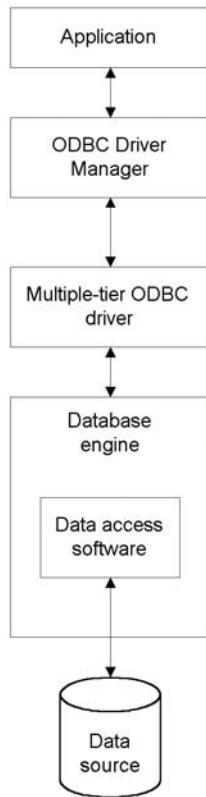



## Ensuring the proper ODBC driver conformance levels

You can access data in PowerBuilder Enterprise or PowerBuilder Professional with ODBC drivers obtained from vendors other than Sybase, such as DBMS vendors.

An ODBC driver obtained from another vendor must meet certain conformance requirements to ensure that it works properly with PowerBuilder. This section describes how to make sure your driver meets these requirements.

### What are ODBC conformance levels?

PowerBuilder can access many data sources for which ODBC-compliant drivers exist. However, ODBC drivers manufactured by different vendors might vary widely in the functions they provide.

To ensure a standard level of compliance with the ODBC interface, and to provide a means by which application vendors can determine whether a specific driver provides the functions they need, ODBC defines conformance levels for drivers in two areas:

- **API** Deals with supported ODBC function calls
- **SQL grammar** Deals with supported SQL statements and SQL datatypes

#### API conformance levels

ODBC defines three API conformance levels, in order of increasing functionality:

- **Core** A set of core API functions that corresponds to the functions in the ISO Call Level Interface (CLI) and X/Open CLI specification
- **Level 1** Includes all Core API functions and several extended functions usually available in an OLTP relational DBMS
- **Level 2** Includes all Core and Level 1 API functions and additional extended functions

#### ❖ To ensure the proper ODBC driver API conformance level:

- Sybase recommends that the ODBC drivers you use with PowerBuilder meet *Level 1 or higher* API conformance requirements. However, PowerBuilder might also work with drivers that meet Core level API conformance requirements.

SQL conformance levels

ODBC defines three SQL grammar conformance levels, in order of increasing functionality:

- **Minimum** A set of SQL statements and datatypes that meets a basic level of ODBC conformance
- **Core** Includes all Minimum SQL grammar and additional statements and datatypes that roughly correspond to the X/Open and SAG CAE specification (1992)
- **Extended** Includes all Minimum and Core SQL grammar and an extended set of statements and datatypes that support common DBMS extensions to SQL

❖ **To ensure the proper ODBC driver SQL conformance level:**

- Sybase recommends that the ODBC drivers you use with PowerBuilder meet *Core or higher* SQL conformance requirements. However, PowerBuilder might also work with drivers that meet Minimum level SQL conformance requirements.

## Obtaining ODBC drivers

You can use the ODBC driver for the SQL Anywhere® developer edition from Sybase, provided with PowerBuilder, to access data.

PowerBuilder Enterprise and PowerBuilder Professional also let you access data with *any* Level 1 or higher ODBC-compliant drivers obtained from a vendor other than Sybase. In most cases, these drivers will work with PowerBuilder.

## Using ODBC drivers with PowerBuilder Desktop

Using existing Microsoft ODBC drivers

If you already have version 2.0 or later of any of the following Microsoft ODBC drivers installed and properly configured, you can use these drivers with PowerBuilder Desktop to connect to your data source:

- Microsoft Access (\*.MDB)
- Microsoft Btrieve (\*.DDF)
- Microsoft dBASE (\*.DBF)
- Microsoft Excel (\*.XLS)
- Microsoft FoxPro (\*.DBF)
- Microsoft Paradox (\*.DB)
- Microsoft Text (\*.CSV, \*.TXT)

## Getting help with ODBC drivers

To ensure that you have up-to-date and accurate information about using your ODBC driver with PowerBuilder, get help as needed by doing one or more of the following:

To get help on	Do this
Using the ODBC Data Source Administrator	Click the Help button on each tab.
Completing the ODBC setup dialog box for your driver	Click the Help button (if present) in the ODBC setup dialog box for your driver.
Using SQL Anywhere	See the SQL Anywhere documentation.
Using an ODBC driver obtained from a vendor other than Sybase	See the vendor's documentation for that driver.
Troubleshooting your ODBC connection	Check for a technical document that describes how to connect to your ODBC data source. Updated information about connectivity issues is available on the Sybase Support and Downloads Web site at <a href="http://www.sybase.com/support">http://www.sybase.com/support</a> .

## Preparing ODBC data sources

The first step in connecting to an ODBC data source is preparing the data source. This ensures that you are able to connect to the data source and use your data in PowerBuilder.

You prepare to use a data source *outside* PowerBuilder *before* you start the product, define the data source, and connect to it. The requirements differ for each data source, but in general, preparing to use a data source involves the following steps.

❖ **To prepare to use an ODBC data source with PowerBuilder:**

- 1 If network software is required to access the data source, make sure it is properly installed and configured at your site and on the client workstation.
- 2 If database software is required, make sure it is properly installed and configured on your computer or network server.
- 3 Make sure the required data files are present on your computer or network server.

- 4 Make sure the names of tables and columns you want to access follow standard SQL naming conventions.

Avoid using blank spaces or database-specific reserved words in table and column names. Be aware of the case-sensitivity options of the DBMS. It is safest to use all uppercase characters when naming tables and columns that you want to access in PowerBuilder.

- 5 If your database requires it, make sure the tables you want to access have unique indexes.
- 6 Install both of the following using the PowerBuilder Setup program:
  - The ODBC driver that accesses your data source
  - The ODBC interface

## Defining ODBC data sources

Each ODBC data source requires a corresponding ODBC driver to access it. When you define an ODBC data source, you provide information about the data source that the driver requires in order to connect to it. Defining an ODBC data source is often called configuring the data source.

After you prepare to use the data source, you must define it using Microsoft's ODBC Data Source Administrator utility. This utility can be accessed from the Control Panel in Windows or PowerBuilder's Database painter.

The rest of this section describes what you need to know to define an ODBC data source in order to access it in the PowerBuilder development environment.

## How PowerBuilder accesses the data source

When you access an ODBC data source in PowerBuilder, there are several initialization files and registry entries on your computer that work with the ODBC interface and driver to make the connection.

## PBODB110 initialization file

Contents	<p><i>PBODB110.INI</i> is installed in the <i>Sybase\Shared\PowerBuilder</i> directory. PowerBuilder uses <i>PBODB110.INI</i> to maintain access to extended functionality in the back-end DBMS, for which ODBC does not provide an API call. Examples of extended functionality are SQL syntax or DBMS-specific function calls.</p>
Editing	<p>In most cases, you do not need to edit <i>PBODB110.INI</i>. In certain situations, however, you might need to add functions to <i>PBODB110.INI</i> for your back-end DBMS.</p> <p>For instructions, see the Appendix, “Adding Functions to the PBODB110 Initialization File.”</p>

## ODBCINST registry entries

Contents	<p>The ODBCINST initialization information is located in the <i>HKEY_LOCAL_MACHINE\SOFTWARE\ODBC\ODBCINST.INI</i> registry key. When you install an ODBC-compliant driver, <i>ODBCINST.INI</i> is automatically updated with a description of the driver.</p> <p>This description includes:</p> <ul style="list-style-type: none"><li>• The DBMS or data source associated with the driver</li><li>• The drive and directory of the driver and setup DLLs (for some data sources, the driver and setup DLLs are the same)</li><li>• Other driver-specific connection parameters</li></ul>
Editing	<p>You do <i>not</i> need to edit the registry key directly to modify connection information. If your driver uses the information in the <i>ODBCINST.INI</i> registry key, the key is automatically updated when you install the driver. This is true whether the driver is supplied by Sybase or another vendor.</p>

## ODBC registry entries

Contents	<p>ODBC initialization information is located in the <i>HKEY_CURRENT_USER\SOFTWARE\ODBC\ODBC.INI</i> registry key. When you define a data source for a particular ODBC driver, the driver writes the values you specify in the ODBC setup dialog box to the <i>ODBC.INI</i> registry key.</p>
----------	---

The *ODBC.INI* key contains subkeys named for each defined data source. Each subkey contains the values specified for that data source in the ODBC setup dialog box. The values might vary for each data source but generally include the following:

- Database
- Driver
- Optional description
- DBMS-specific connection parameters

Editing

Do *not* edit the *ODBC* subkey directly to modify connection information. Instead, use a tool designed to define ODBC data sources and the ODBC configuration automatically, such as the ODBC Data Source Administrator.

## Database profiles registry entry

Contents

Database profiles for all data sources are stored in the registry in *HKEY\_CURRENT\_USER\SOFTWARE\Sybase\PowerBuilder\11.0\DatabaseProfiles*.

Editing

You should *not* need to edit the profiles directly to modify connection information. These files are updated automatically when PowerBuilder creates the database profile as part of the ODBC data source definition.

You can also edit the profile in the Database Profile Setup dialog box or complete the Database Preferences dialog box in PowerBuilder to specify other connection parameters stored in the registry. (For instructions, see Chapter 13, “Setting Additional Connection Parameters.”)

Example

The following example shows a portion of the database profile for an EAS Demo DB data source:

```
DBMS=ODBC
DBParm=ConnectString='DSN=EAS Demo
DB;UID=dba;PWD=00c61737'
Prompt=0
```

This registry entry example shows the two most important values in a database profile for an ODBC data source:

- **DBMS** The DBMS value (ODBC) indicates that you are using the ODBC interface to connect to the data source.

- **DBParm** The ConnectString DBParm parameter controls your ODBC data source connection. The connect string *must* specify the DSN (data source name) value, which tells ODBC which data source you want to connect to. When you select a database profile to connect to a data source, ODBC looks in the ODBC.INI registry key for a subkey that corresponds to the data source name in your profile. ODBC then uses the information in the subkey to load the required libraries to connect to the data source. The connect string can also contain the UID (user ID) and PWD (password) values needed to access the data source.

## Defining multiple data sources for the same data

When you define an ODBC data source in PowerBuilder, each data source name must be unique. You can, however, define multiple data sources that access the same data, as long as the data sources have unique names.

For example, assume that your data source is a SQL Anywhere database located in *C:\SQL Anywhere\SALES.DB*. Depending on your application, you might want to specify different sets of connection parameters for accessing the database, such as different passwords and user IDs.

To do this, you can define two ODBC data sources named Sales1 and Sales2 that specify the same database (*C:\SQL Anywhere\SALES.DB*) but use different user IDs and passwords. When you connect to the data source using a profile created for either of these data sources, you are using different connection parameters to access the same data.

**Figure 2-4: Using two data sources to access a database**

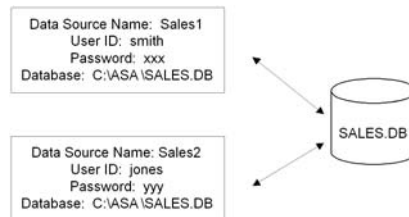

## Displaying Help for ODBC drivers

The online Help for ODBC drivers in PowerBuilder is provided by the driver vendors. It gives help on:

- Completing the ODBC setup dialog box to define the data source
- Using the ODBC driver to access the data source

## Help for any ODBC driver

Use the following procedure to display vendor-supplied Help when you are in the ODBC setup dialog box for ODBC drivers.

❖ **To display Help for any ODBC driver:**

- Click the Help button in the ODBC setup dialog box for your driver.  
A Help window displays, describing features in the setup dialog box.

## Selecting an ODBC translator

What is an ODBC translator?

Some ODBC drivers allow you to specify a translator when you define the data source. An **ODBC translator** is a DLL that translates data passing between an application and a data source. Typically, translators are used to translate data from one character set to another.

What you do

Follow these steps to select a translator for your ODBC driver.

❖ **To select a translator when using an ODBC driver:**

- 1 In the ODBC setup dialog box for your driver, display the Select Translator dialog box.

The way you display the Select Translator dialog box depends on the driver and Windows platform you are using. Click Help in your driver's setup dialog box for instructions on displaying the Select Translator dialog box.

In the Select Translator dialog box, the translators listed are determined by the values in your *ODBCINST.INI* registry key.

- 2 From the Installed Translators list, select a translator to use.

If you need help using the Select Translator dialog box, click Help.

- 3 Click OK.

The Select Translator dialog box closes and the driver performs the translation.



## Defining the ODBC interface

To define a connection through the ODBC interface, you must create a database profile by supplying values for at least the basic connection parameters in the Database Profile Setup - ODBC dialog box. You can then select this profile at any time to connect to your data source in the development environment.

For information on how to define a database profile, see “Using database profiles” on page 7.

## Sybase SQL Anywhere

This section describes how to prepare and define a Sybase SQL Anywhere data source in order to connect to it using the SQL Anywhere ODBC driver.

---

### **Name change**

For versions 6 through 9, the SQL Anywhere database server was called Adaptive Server® Anywhere (ASA).

---

SQL Anywhere includes two database servers—a personal database server and a network database server. For information about using Sybase SQL Anywhere, see the SQL Anywhere documentation.

## Supported versions for SQL Anywhere

The SQL Anywhere ODBC driver supports connection to local and remote databases created with the following:

- PowerBuilder running on your computer
- SQL Anywhere version 10.x
- ASA version 9.x
- ASA version 8.x
- ASA version 7.x
- ASA version 6.x
- SQL Anywhere version 5.x

## Basic software components for SQL Anywhere

Figure 2-5 shows the basic software components required to connect to a SQL Anywhere data source in PowerBuilder.

**Figure 2-5: Components of a SQL Anywhere connection**

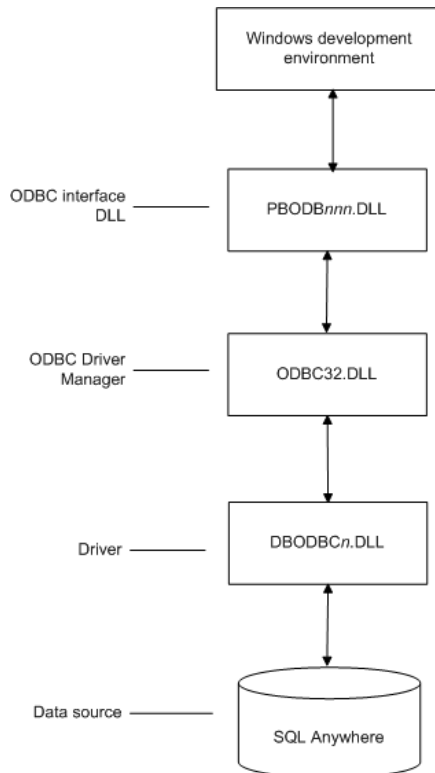

## Preparing to use the SQL Anywhere data source

Before you define and connect to a SQL Anywhere data source in PowerBuilder, follow these steps to prepare the data source.

- ❖ **To prepare a SQL Anywhere data source:**
  - 1 Make sure the database file for the SQL Anywhere data source already exists. You can create a new database by:

- Launching the Create SQL Anywhere Database utility. You can access this utility from the Utilities folder for the ODBC interface in the Database profile or Database painter when PowerBuilder is running on your computer.

This method creates a local SQL Anywhere database on your computer, and also creates the data source definition and database profile for this connection. (For instructions, see the *User's Guide*.)

- Creating the database some other way, such as with PowerBuilder running on another user's computer or by using SQL Anywhere outside PowerBuilder. (For instructions, see the SQL Anywhere documentation.)
- 2 Make sure you have the log file associated with the SQL Anywhere database so that you can fully recover the database if it becomes corrupted.

If the log file for the SQL Anywhere database does not exist, the SQL Anywhere database engine creates it. However, if you are copying or moving a database from another computer or directory, you should copy or move the log file with it.

## Defining the SQL Anywhere data source

When you create a local SQL Anywhere database, PowerBuilder automatically creates the data source definition and database profile for you. Therefore, you need only use the following procedure to define a SQL Anywhere data source when you want to access a SQL Anywhere database not created using PowerBuilder on your computer.

- ❖ **To define a SQL Anywhere data source for the SQL Anywhere driver:**
  - 1 Select Create ODBC Data Source from the list of ODBC utilities in the Database Profiles dialog box or the Database painter.
  - 2 Select User Data Source and click Next.
  - 3 On the Create New Data Source page, select the SQL Anywhere driver and click Finish.

The ODBC Configuration for SQL Anywhere dialog box displays:

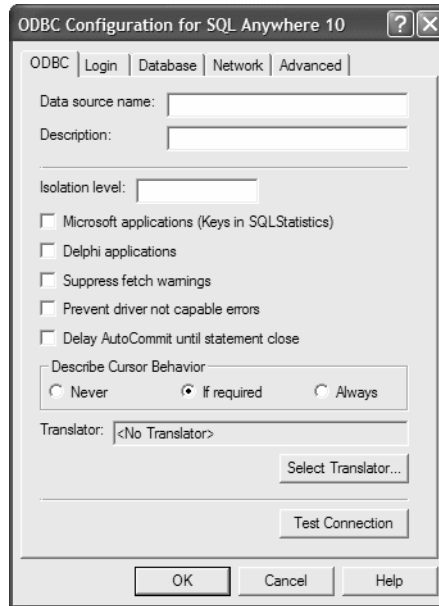

- 4 You must supply the following values:
  - Data source name on the ODBC tab page
  - User ID and password on the Login tab page
  - Database file on the Database tab page

Use the Help button to get information about fields in the dialog box.

- 5 (Optional) To select an ODBC translator to translate your data from one character set to another, click the Select button on the ODBC tab.

See “Selecting an ODBC translator” on page 28.

- 6 Click OK to save the data source definition.

#### Specifying a Start Line value

When the SQL Anywhere ODBC driver cannot find a running personal or network database server using the PATH variable and Database Name setting, it uses the commands specified in the Start Line field to start the database servers.

Specify one of the following commands in the Start Line field on the Database tab page, where  $n$  is the version of SQL Anywhere you are using.

Specify this command	To
dbeng $n$ .exe	Start the personal database server and the database specified in the Database File box
rteng $n$ .exe	Start the restricted runtime database server and the database specified in the Database File box

For information on completing the ODBC Configuration For SQL Anywhere dialog box, see the SQL Anywhere documentation.

## Support for Transact-SQL special timestamp columns

When you work with a SQL Anywhere table in the DataWindow®, Data Pipeline, or Database painter, the default behavior is to treat any column named timestamp as a SQL Anywhere Transact-SQL special timestamp column.

### Creating special timestamp columns

You can create a Transact-SQL special timestamp column in a SQL Anywhere table.

- ❖ **To create a Transact-SQL special timestamp column in a SQL Anywhere table in PowerBuilder:**
  - 1 Give the name timestamp to any column having a timestamp datatype that you want treated as a Transact-SQL special timestamp column. Do this in one of the following ways:
    - In the painter – Select timestamp as the column name. (For instructions, see the *User's Guide*.)
    - In a SQL CREATE TABLE statement – Follow the “CREATE TABLE example” next.
  - 2 Specify *timestamp* as the default value for the column. Do this in one of the following ways:
    - In the painter – Select timestamp as the default value for the column. (For instructions, see the *User's Guide*.)
    - In a SQL CREATE TABLE statement – Follow the “CREATE TABLE example” next.

- 3 If you are working with the table in the Data Pipeline painter, select the initial value exclude for the special timestamp column from the drop-down list in the Initial Value column of the workspace.

You must select exclude as the initial value to exclude the special timestamp column from INSERT or UPDATE statements.

For instructions, see the *User's Guide*.

#### CREATE TABLE example

The following CREATE TABLE statement defines a SQL Anywhere table named `timesheet` containing three columns: `employee_ID` (integer datatype), `hours` (decimal datatype), and `timestamp` (timestamp datatype and timestamp default value):

```
CREATE TABLE timesheet (
    employee_ID INTEGER,
    hours DECIMAL,
    timestamp TIMESTAMP default timestamp )
```

#### Not using special timestamp columns

If you want to change the default behavior, you can specify that PowerBuilder *not* treat SQL Anywhere columns named *timestamp* as Transact-SQL special timestamp columns.

- ❖ **To specify that PowerBuilder *not* treat columns named *timestamp* as a Transact-SQL special timestamp column:**
  - Edit the Sybase SQL Anywhere section of the PBODB110 initialization file to change the value of `SQLSrvrTSName` from 'Yes' to 'No'.

After making changes in the initialization file, you must reconnect to the database to have them take effect. See the Appendix, “Adding Functions to the PBODB110 Initialization File.”

## What to do next

For instructions on connecting to the ODBC data source, see “Connecting to a database” on page 145.

# Using the JDBC Interface

About this chapter

This chapter describes the JDBC interface and explains how to prepare to use this interface and how to define the JDBC database profile.

Contents

Topic	Page
About the JDBC interface	35
Preparing to use the JDBC interface	39
Defining the JDBC interface	41

For more information

For more detailed information about JDBC, go to the Java Web site at <http://java.sun.com/products/jdbc>.

## About the JDBC interface

You can access a wide variety of databases through JDBC in PowerBuilder. This section describes what you need to know to use JDBC connections to access your data in PowerBuilder.

## What is JDBC?

The JDBC API

Java Database Connectivity (JDBC) is a standard application programming interface (API) that allows a Java application to access any database that supports Structured Query Language (SQL) as its standard data access language.

The JDBC API includes classes for common SQL database activities that allow you to open connections to databases, execute SQL commands, and process results. Consequently, Java programs have the capability to use the familiar SQL programming model of issuing SQL statements and processing the resulting data. The JDBC classes are included in Java 1.1+ and Java 2 as the `java.sql` package.

The JDBC API defines the following:

- A library of JDBC function calls that connect to a database, execute SQL statements, and retrieve results
- A standard way to connect and log in to a DBMS
- SQL syntax based on the X/Open SQL Call Level Interface or X/Open and SQL Access Group (SAG) CAE specification (1992)
- A standard representation for datatypes
- A standard set of error codes

How JDBC APIs are implemented

JDBC API implementations fall into two broad categories: those that communicate with an existing ODBC driver (a JDBC-ODBC bridge) and those that communicate with a native database API (a JDBC driver that converts JDBC calls into the communications protocol used by the specific database vendor). The PowerBuilder implementation of the JDBC interface can be used to connect to any database for which a JDBC-compliant driver exists.

The PowerBuilder JDB interface

A Java Virtual Machine (JVM) is required to interpret and execute the bytecode of a Java program. The PowerBuilder JDB interface supports the Sun Java Runtime Environment (JRE) versions 1.2 and later.

## Using the JDBC interface

You can use the JDBC interface to develop several types of components and/or applications in PowerBuilder:

- **Thin client/server applications** If a client is already running a JVM (in a running Web browser or inside the operating system), the use of the JDBC interface to access a database does not require the client-side installation and administration of a database driver, which is required when using ODBC.
- **DataWindow objects to be used in a DataWindow Web control for ActiveX** Using the JDBC interface does not require the installation of a database driver on the client, since the JDBC driver can be downloaded with the Web ActiveX in a CAB file.
- **Transactional components to be deployed on EAServer that access a database through the EAServer JDBC interface** Using the JDBC interface allows a PowerBuilder transactional component to share the same transaction as another component.



## Components of a JDBC connection

How a JDBC connection is made

In PowerBuilder when you access a database through the JDBC interface, your connection goes through several layers before reaching the database. It is important to understand that each layer represents a separate component of the connection, and that each component might come from a different vendor.

Because JDBC is a standard API, PowerBuilder uses the same interface to access every JDBC-compliant database driver.

Figure 3-1 shows the general components of a JDBC connection.

**Figure 3-1: Components of a JDBC connection**

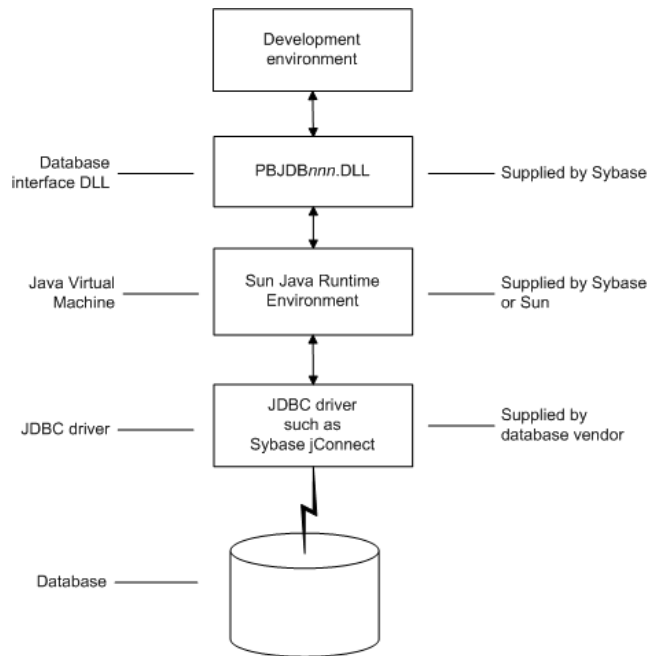

The JDBC DLL

PowerBuilder provides the *pbjdb110.dll*. This DLL runs with the Sun Java Runtime Environment (JRE) versions 1.1 and later.

PowerBuilder Java package

PowerBuilder includes a small package of Java classes that gives the JDBC interface the level of error-checking and efficiency (SQLException catching) found in other PowerBuilder interfaces. The package is called *pbjdbc12110.jar* and is found in *Sybase\Shared\PowerBuilder*.

The Java Virtual Machine

The Java Virtual Machine (JVM) is a component of Java development software. When you install PowerBuilder, the Sun Java Development Kit (JDK), including the Java Runtime Environment (JRE), is installed on your system in *Sybase\Shared\PowerBuilder*. For PowerBuilder 11.0, JDK 1.5 is installed. This version of the JVM is started when you use a JDBC connection or any other process that requires a JVM and is used throughout the PowerBuilder session.

If you need to use a different JVM, see the instructions in “Preparing to use the JDBC interface” on page 39. For more information about how the JVM is started, see the chapter on deploying your application in *Application Techniques*.

The JDBC drivers

The JDBC interface can communicate with any JDBC-compliant driver including Sybase jConnect™ for JDBC and the Oracle and IBM Informix JDBC drivers. These drivers are native-protocol, all-Java drivers—that is, they convert JDBC calls into the SQL syntax supported by the databases.

Accessing Unicode data

Using the ODBC interface, PowerBuilder can connect, save, and retrieve data in both ANSI/DBCS and Unicode databases but does not convert data between Unicode and ANSI/DBCS. When character data or command text is sent to the database, PowerBuilder sends a Unicode string. The driver must guarantee that the data is saved as Unicode data correctly. When PowerBuilder retrieves character data, it assumes the data is Unicode.

A Unicode database is a database whose character set is set to a Unicode format, such as UTF-8, UTF-16, UCS-2, or UCS-4. All data must be in Unicode format, and any data saved to the database must be converted to Unicode data implicitly or explicitly.

A database that uses ANSI (or DBCS) as its character set might use special datatypes to store Unicode data. Columns with these datatypes can store *only* Unicode data. Any data saved into such a column must be converted to Unicode explicitly. This conversion must be handled by the database server or client.

## JDBC registry entries

When you access data through the PowerBuilder JDBC interface, PowerBuilder uses an internal registry to maintain definitions of SQL syntax, DBMS-specific function calls, and default DBParm parameter settings for the back-end DBMS. This internal registry currently includes subentries for SQL Anywhere, Adaptive Server Enterprise, and Oracle databases.

In most cases you do not need to modify the JDBC entries. However, if you do need to customize the existing entries or add new entries, you can make changes to the system registry by editing the registry directly or executing a registry file. Changes you introduce in the system registry override the PowerBuilder internal registry entries. See the *egreg.txt* file in *Sybase\Shared\PowerBuilder* for an example of a registry file you could execute to change entry settings.

## Supported versions for JDBC

The PowerBuilder JDBC interface uses the *pbjdb110.dll* to access a database through a JDBC driver.

To use the JDBC interface to access the jConnect driver, use jConnect Version 4.2 or higher. For information on jConnect, see your Sybase documentation.

To use the JDBC interface to access the Oracle JDBC driver, use Oracle 8 JDBC driver Version 8.0.4 or higher. For information on the Oracle JDBC driver, see your Oracle documentation.

## Supported JDBC datatypes

Like ODBC, the JDBC interface compiles, sorts, presents, and uses a list of datatypes that are native to the back-end database to emulate as much as possible the behavior of a native interface.

## Preparing to use the JDBC interface

Before you define the interface and connect to a database through the JDBC interface, follow these steps to prepare the database for use:

- 1 Configure the database server for its JDBC connection and install its JDBC-compliant driver and network software.
- 2 Install the JDBC driver.
- 3 Set or verify the settings in the CLASSPATH environment variable and the Java tab of the System Options dialog box.

Step 1: Configure the database server

You must configure the database server to make JDBC connections as well as install the JDBC driver and network software.

❖ **To configure the database server for its JDBC connection:**

- 1 Make sure the database server is configured to make JDBC connections. For configuration instructions, see your database vendor's documentation.
- 2 Make sure the appropriate JDBC driver software is installed and running on the database server.

The driver vendor's documentation should provide the driver name, URL format, and any driver-specific properties you need to specify in the database profile. For notes about the jConnect driver, see "Configuring the jConnect driver" on page 40.

- 3 Make sure the required network software (such as TCP/IP) is installed and running on your computer and is properly configured so that you can connect to the database server at your site.

You must install the network communication driver that supports the network protocol and operating system platform you are using.

For installation and configuration instructions, see your network or database administrator.

Step 2: Install the JDBC driver

In the PowerBuilder Setup program, select the Typical install, or select the Custom install and select the JDBC driver.

Step 3: Verify or set the settings in the CLASSPATH variable and Java tab

Verify that the settings in the PATH and CLASSPATH environment variables or the Classpaths list on the Java tab of the PowerBuilder System Options dialog box point to the appropriate, fully qualified file names, or set them.

If you are using the JDK installed with PowerBuilder, you do not need to make any changes to these environment variables.

If you are using JDK 1.2 or later, you do not need to include any Sun Java VM packages in your CLASSPATH variable, but your PATH environment variable must include an entry for the Sun Java VM library, *jvm.dll* (for example, *path\JDK15\JRE\bin\client*).

Configuring the jConnect driver

If you are using the Sybase jConnect driver, make sure to complete the required configuration steps such as installing the JDBC stored procedures in Adaptive Server databases. Also, verify that the CLASSPATH environment variable on your computer or the Classpaths list on the Java tab of the PowerBuilder System Options dialog box includes an entry pointing to the location of the jConnect driver.

For example, if you are using jConnect 6.05, you should include an entry similar to the following:

```
C:\Program Files\Sybase\jConnect-6.05\classes\jconn3.jar
```

For more information about configuring jConnect, see the jConnect for JDBC documentation.

## Defining the JDBC interface

### Defining the profile

To define a connection through the JDBC interface, you must create a database profile by supplying values for at least the basic connection parameters in the Database Profile Setup - JDBC dialog box. You can then select this profile at any time to connect to your database in the development environment.

For information on how to define a database profile, see “Using database profiles” on page 7.

### Specifying connection parameters

To provide maximum flexibility (as provided in the JDBC API), the JDBC interface supports database connections made with different combinations of connection parameters:

- **Driver name, URL, and Properties** You should specify values for this combination of connection parameters if you need to define driver-specific properties. When properties are defined, you *must* also define the user ID and password in the properties field.

For example, when connecting to the jConnect driver, enter the following values in the Driver-Specific Properties field:

```
SQLINITSTRING=set TextSize 32000;  
user=system;password=manager;
```

- **Driver name, URL, User ID, and Password** You should specify values for this combination of connection parameters if you do not need to define any driver-specific properties.

```
Driver Name: com.sybase.jdbc.SybDriver  
URL:         jdbc:sybase:Tds:localhost:2638  
Login ID:    dba  
Password:    sql
```

- **Driver name and URL** You should specify values for this combination of connection parameters when the user ID and password are included as part of the URL.

For example, when connecting to the Oracle JDBC driver, the URL can include the user ID and password:

```
jdbc:oracle:thin:userid/password@host:port:dbname
```

---

### **Specifying properties when connecting to jConnect**

If you plan to use the blob datatype in PowerBuilder, you should be aware that jConnect imposes a restriction on blob size. Consequently, before you make your database connection from PowerBuilder, you might want to reset the blob size to a value greater than the maximum size you plan to use.

To set blob size, define the jConnect property `SQLINITSTRING` in the Driver-Specific Properties box on the Connection page. The `SQLINITSTRING` property is used to define commands to be passed to the back-end database server:

```
SQLINITSTRING=set TextSize 32000;
```

Remember that if you define a property in the Driver-Specific Properties box, you must also define the user ID and password in this box.

---

# Using the OLE DB Interface

## About this chapter

This chapter describes the OLE DB interface and explains how to prepare to use this interface and how to define the OLE DB database profile.

## Contents

Topic	Page
About the OLE DB interface	43
Preparing to use the OLE DB interface	47
Defining the OLE DB interface	49

## For more information

This chapter gives general information about using the OLE DB interface. For more detailed information:

- See the *OLE DB Programmer's Guide* in the Microsoft MSDN library at <http://msdn2.microsoft.com/en-us/library/ms713643.aspx>.
- Use the online Help provided by the data provider vendor.
- Check to see if there is a technical document that describes how to connect to your OLE DB data provider. Any updated information about connectivity issues is available from Sybase Support and Downloads Web site at <http://www.sybase.com/support>.

## About the OLE DB interface

You can access a wide variety of data through OLE DB data providers in PowerBuilder. This section describes what you need to know to use OLE DB connections to access your data in PowerBuilder.

---

### Supported OLE DB data providers

For a complete list of the OLE DB data providers supplied with PowerBuilder and the data they access, see "Supported Database Interfaces" in the online Help.

---

# What is OLE DB?

## OLE DB API

OLE DB is a standard application programming interface (API) developed by Microsoft. It is a component of Microsoft’s Data Access Components software. OLE DB allows an application to access a variety of data for which OLE DB data providers exist. It provides an application with uniform access to data stored in diverse formats, such as indexed-sequential files like Btrieve, personal databases like Paradox, productivity tools such as spreadsheets and electronic mail, and SQL-based DBMSs.

The OLE DB interface supports direct connections to SQL-based databases.

## Accessing data through OLE DB

Applications like PowerBuilder that provide an OLE DB interface can access data for which an OLE DB data provider exists. An **OLE DB data provider** is a dynamic link library (DLL) that implements OLE DB function calls to access a particular data source.

The PowerBuilder OLE DB interface can connect to any OLE DB data provider that supports the OLE DB object interfaces listed in Table 4-1. An OLE DB data provider must support these interfaces in order to adhere to the Microsoft OLE DB 2.0 specification.

**Table 4-1: Required OLE DB interfaces**

IAccessor	IDBInitialize
IColumnsInfo	IDBProperties
ICommand	IOpenRowset
ICommandProperties	IRowset
ICommandText	IRowsetInfo
IDBCreateCommand	IDBSchemaRowset
IDBCreateSession	ISourcesRowset

In addition to the required OLE DB interfaces, PowerBuilder also uses the OLE DB interfaces listed in Table 4-2 to provide further functionality.

**Table 4-2: Additional OLE DB interfaces**

OLE DB interface	Use in PowerBuilder
ICommandPrepare	Preparing commands and retrieving column information.
IDBInfo	Querying the data provider for its properties. If this interface is not supported, database connections might fail.
IDBCommandWithParameters	Querying the data provider for parameters.
IErrorInfo	Providing error information.
IErrorRecords	Providing error information.



OLE DB interface	Use in PowerBuilder
IIndexDefinition	Creating indexes for the extended attribute system tables. Also creating indexes in the Database painter. If this interface is not supported, PowerBuilder looks for index definition syntax in the <i>pbodb110.ini</i> file.
IMultipleResults	Providing information.
IRowsetChange	Populating the extended attribute system tables when they are created. Also, for updating blobs.
IRowsetUpdate	Creating the extended attribute system tables.
ISQLErrorInfo	Providing error information.
ISupportErrorInfo	Providing error information.
ITableDefinition	Creating the extended attribute system tables and also for creating tables in the Database painter. If this interface is not supported, the following behavior results: <ul style="list-style-type: none"> <li>• PowerBuilder looks for table definition syntax in the <i>pbodb110.ini</i> file</li> <li>• PowerBuilder catalog tables cannot be used</li> <li>• DDL and DML operations, like modifying columns or editing data in the database painter, do not function properly</li> </ul>
ITransactionLocal	Supporting transactions. If this interface is not supported, PowerBuilder defaults to AutoCommit mode.

#### Accessing Unicode data

Using the OLE DB interface, PowerBuilder can connect, save, and retrieve data in both ANSI/DBCS and Unicode databases but does not convert data between Unicode and ANSI/DBCS. When character data or command text is sent to the database, PowerBuilder sends a Unicode string. The data provider must guarantee that the data is saved as Unicode data correctly. When PowerBuilder retrieves character data, it assumes the data is Unicode.

A Unicode database is a database whose character set is set to a Unicode format, such as UTF-8, UTF-16, UCS-2, or UCS-4. All data must be in Unicode format, and any data saved to the database must be converted to Unicode data implicitly or explicitly.

A database that uses ANSI (or DBCS) as its character set might use special datatypes to store Unicode data. Columns with these datatypes can store *only* Unicode data. Any data saved into such a column must be converted to Unicode explicitly. This conversion must be handled by the database server or client.

## Components of an OLE DB connection

When you access an OLE DB data provider in PowerBuilder, your connection goes through several layers before reaching the data provider. It is important to understand that each layer represents a separate component of the connection, and that each component might come from a different vendor.

Because OLE DB is a standard API, PowerBuilder uses the same interface to access every OLE DB data provider. As long as an OLE DB data provider supports the object interfaces required by PowerBuilder, PowerBuilder can access it through the OLE DB interface.

Figure 4-1 shows the general components of a OLE DB connection.

**Figure 4-1: Components of an OLE DB connection**

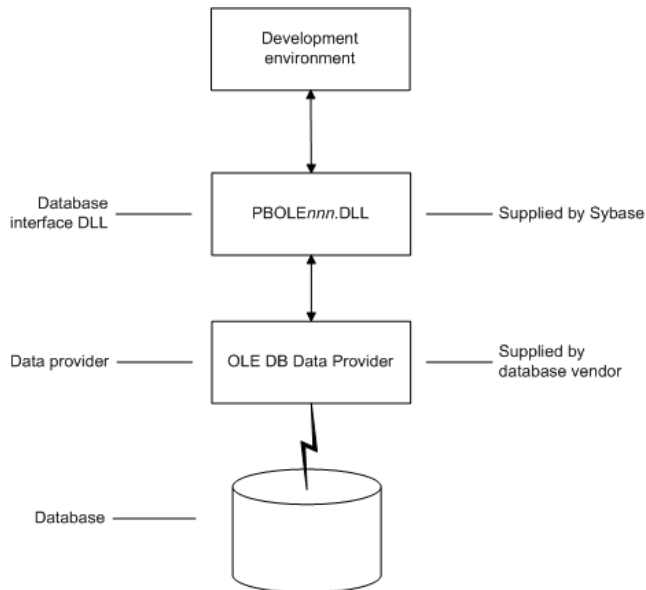

## Obtaining OLE DB data providers

PowerBuilder Enterprise lets you access data with *any* OLE DB data provider obtained from a vendor other than Sybase if that data provider supports the OLE DB object interfaces required by PowerBuilder. In most cases, these drivers work with PowerBuilder. However, Sybase might not have tested the drivers to verify this.

## Supported versions for OLE DB

The OLE DB interface uses a DLL named *PBOLE110.DLL* to access a database through an OLE DB data provider.

---

### Required OLE DB version

To use the OLE DB interface to access an OLE DB database, you must connect through an OLE DB data provider that supports OLE DB version 2.0 or later. For information on OLE DB specifications, see the Microsoft documentation at <http://msdn2.microsoft.com/en-us/library/default.aspx>.

---

## Preparing to use the OLE DB interface

Before you define the interface and connect to a data provider through OLE DB:

- 1 Install and configure the database server, network, and client software.
- 2 Install the OLE DB interface and the OLE DB data provider that accesses your data source.
- 3 Install Microsoft's Data Access Components software on your machine.
- 4 If required, define the OLE DB data source.

Step 1: Install and  
configure the data  
server

You must install and configure the database server and install the network software and client software.

❖ **To install and configure the database server, network, and client software:**

- 1 Make sure the appropriate database software is installed and running on its server.

You must obtain the database server software from your database vendor. For installation instructions, see your database vendor's documentation.

- 2 Make sure the required network software (such as TCP/IP) is installed and running on your computer and is properly configured so that you can connect to the data server at your site. You must install the network communication driver that supports the network protocol and operating system platform you are using.

For installation and configuration instructions, see your network or data source administrator.

- 3 If required, install the appropriate client software on each client computer on which PowerBuilder is installed.

---

**Client software requirements**

To determine client software requirements, see your database vendor's documentation.

---

Step 2: Install the OLE DB interface and data provider

In the PowerBuilder Setup program, select the Custom install and select the OLE DB provider that accesses your database. You can install one or more of the OLE DB data providers shipped with PowerBuilder, or you can install data providers from another vendor later.

Step 3: Install the Microsoft Data Access Components software

The PowerBuilder OLE DB interface requires the functionality of the Microsoft Data Access Components (MDAC) version 2.8 or higher software. Version 2.8 is distributed with Windows XP Service Pack 2 and Windows Server 2003.

To check the version of MDAC on your computer, you can download and run the MDAC Component Checker utility from the MDAC Downloads page at <http://msdn2.microsoft.com/en-us/data/aa937730.aspx>.

On the Windows Vista operating system, Windows Data Access Components (DAC) 6.0 includes some changes to work with Vista but is otherwise functionally equivalent to MDAC 2.8.

---

**OLE DB data providers installed with MDAC**

Several Microsoft OLE DB data providers are automatically installed with MDAC, including the providers for SQL Server (SQLOLEDB) and ODBC (MSDASQL).

---

Step 4: Define the OLE DB data source

Once the OLE DB data provider is installed, you might have to define the OLE DB data source the data provider will access. How you define the data source depends on the OLE DB data provider you are using and the vendor who provided it.

If you are connecting to an ODBC data provider (such as Microsoft's OLE DB Provider for ODBC), you must define the ODBC data source as you would if you were using a direct ODBC connection. To define an ODBC data source, use Microsoft's ODBC Data Source Administrator. You can access this utility from the Control Panel in Windows or from the Database painter or Database Profile Setup dialog box in PowerBuilder.

## Defining the OLE DB interface

### Using the OLE DB Database Profile Setup

To define a connection through the OLE DB interface, you must create a database profile by supplying values for at least the basic connection parameters in the Database Profile Setup – OLE DB dialog box. You can then select this profile anytime to connect to your data in the development environment.

For information on how to define a database profile, see “Using database profiles” on page 7.

### Specifying connection parameters

You must supply values for the Provider and Data Source connection parameters. Select a data provider from the list of installed data providers in the Provider drop-down list. The Data Source value varies depending on the type of data source connection you are making. For example:

- If you are using Microsoft’s OLE DB Provider for ODBC to connect to the EAS Demo DB, you select MSDASQL as the Provider value and enter the actual ODBC data source name (for example, EAS Demo DB) as the Data Source value.
- If you are using Microsoft’s OLE DB Provider for SQL Server, you select SQLOLEDB as the Provider value and enter the actual server name as the Data Source value. You must also use the Extended Properties field to provide the database name (for example, Database=Pubs) since you can have multiple instances of a database.

### Using the Data Link API

The Data Link option allows you to access Microsoft’s Data Link API, which allows you to define a file or use an existing file that contains your OLE DB connection information. A Data Link file is identified with the suffix *.udl*. If you use a Data Link file to connect to your data source, all other settings you make in the OLE DB Database Profile Setup dialog box are ignored.

To launch this option, select the File Name check box on the Connection tab and double-click on the button next to the File Name box. (You can also launch the Data Link API in the Database painter by double-clicking on the Manage Data Links utility included with the OLE DB interface in the list of Installed Database Interfaces.)

For more information on using the Data Link API, see the *OLE DB Programmer’s Guide* in the Microsoft MSDN library at <http://msdn2.microsoft.com/en-us/library/ms713643.aspx>.



# Using the ADO.NET Interface

## About this chapter

This chapter describes the ADO.NET interface and explains how to prepare to use this interface and how to define an ADO.NET database profile.

## Contents

Topic	Page
About ADO.NET	51
About the PowerBuilder ADO.NET database interface	52
Preparing to use the ADO.NET interface	56
Defining the ADO.NET interface	58

## For more information

This chapter gives general information about using the ADO.NET interface. For more detailed information:

- See the Data Access and .NET development sections in the Microsoft MSDN library at <http://msdn2.microsoft.com/en-us/data/default.aspx>.
- Use the online Help provided by the data provider vendor.
- Check to see if there is a technical document that describes how to connect to your ADO.NET data provider. Any updated information about connectivity issues is available from the Sybase Customer Service and Support Web site at <http://www.sybase.com/support>.

## About ADO.NET

ADO.NET is a set of technologies that provides native access to data in the Microsoft .NET Framework. It is designed to support an n-tier programming environment and to handle a disconnected data architecture. ADO.NET is tightly integrated with XML and uses a common data representation that can combine data from disparate sources, including XML.

One of the major components of ADO.NET is the .NET Framework data provider, which connects to a database, executes commands, and retrieves results.

Accessing Unicode  
data

Microsoft provides .NET Framework data providers for SQL Server and OLE DB with the .NET Framework, and data providers for ODBC and Oracle can be downloaded from the Microsoft Web site. You can also obtain .NET Framework data providers from other vendors, such as the .NET Framework Data Provider for Adaptive Server Enterprise from Sybase.

To connect to a database using the PowerBuilder ADO.NET database interface, you must use a .NET Framework data provider.

Using the ADO.NET interface, PowerBuilder can connect, save, and retrieve data in both ANSI/DBCS and Unicode databases but does not convert data between Unicode and ANSI/DBCS. When character data or command text is sent to the database, PowerBuilder sends a Unicode string. The data provider must guarantee that the data is saved as Unicode data correctly. When PowerBuilder retrieves character data, it assumes the data is Unicode.

A Unicode database is a database whose character set is set to a Unicode format, such as UTF-8, UTF-16, UCS-2, or UCS-4. All data must be in Unicode format, and any data saved to the database must be converted to Unicode data implicitly or explicitly.

A database that uses ANSI (or DBCS) as its character set might use special datatypes to store Unicode data. Columns with these datatypes can store *only* Unicode data. Any data saved into such a column must be converted to Unicode explicitly. This conversion must be handled by the database server or client.

## About the PowerBuilder ADO.NET database interface

You can use the PowerBuilder ADO.NET database interface to connect to a data source such as Adaptive Server® Enterprise, Oracle, and Microsoft SQL Server, as well as to data sources exposed through OLE DB and XML, in much the same way as you use the PowerBuilder ODBC and OLE DB database interfaces.

---

### Performance

You might experience better performance if you use a native database interface. The primary purpose of the ADO.NET interface is to support shared connections with other database constructs such as the .NET DataGrid in Sybase DataWindow .NET.

---



## Components of an ADO.NET connection

When you access a database using ADO.NET in PowerBuilder, your connection goes through several layers before reaching the database. It is important to understand that each layer represents a separate component of the connection, and that components might come from different vendors.

The PowerBuilder ADO.NET interface consists of a driver (*pbado110.dll*) and a server (either *Sybase.PowerBuilder.Db.dll* or *Sybase.PowerBuilder.DbExt.dll*). The server has dependencies on a file called *pbrth110.dll*. These DLLs must be deployed with an application that connects to a database using ADO.NET. For Oracle 10g or Adaptive Server 15 or later, use *Sybase.PowerBuilder.DbExt.dll*. For earlier versions and other DBMSs, use *Sybase.PowerBuilder.Db.dll*.

The DataWindow .NET database interface for ADO.NET supports the ADO.NET data providers listed in Table 5-1.

**Table 5-1: Supported ADO.NET data providers**

Data Provider	Namespace
.NET Framework Data Provider for OLE DB	System.Data.OleDb
.NET Framework Data Provider for SQL Server	System.Data.SqlClient
Oracle Data Provider for .NET (ODP.NET)	Oracle.DataAccess.Client
Sybase ADO.NET Data Provider for Adaptive Server Enterprise (ASE)	Sybase.Data.AseClient

Additional .NET Framework data providers may be supported in future releases. Please see the release bulletin for the latest information.

Figure 5-1 shows the general components of an ADO.NET connection using the OLE DB .NET Framework data provider.

**Figure 5-1: Components of an ADO.NET OLE DB connection**

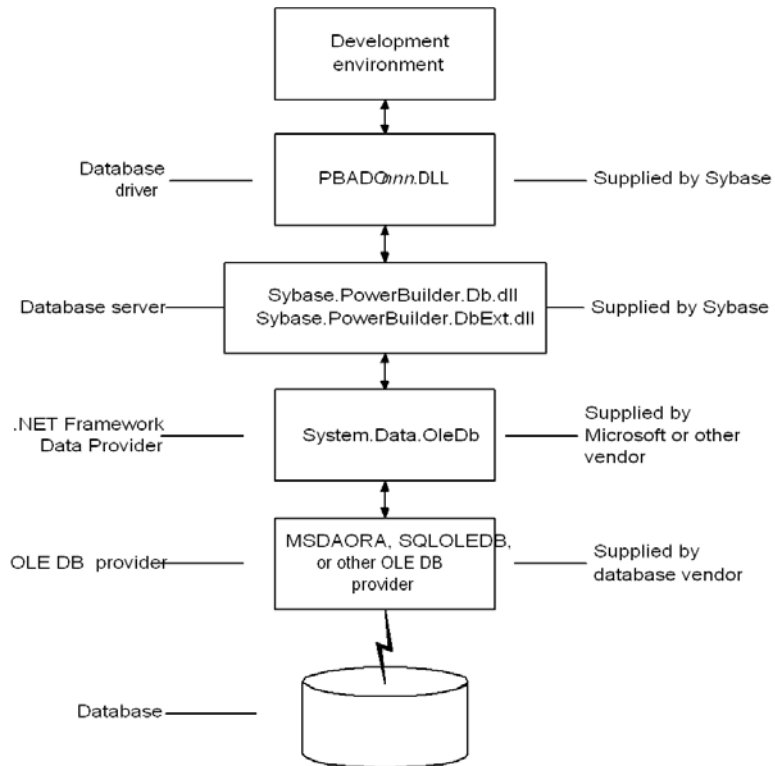
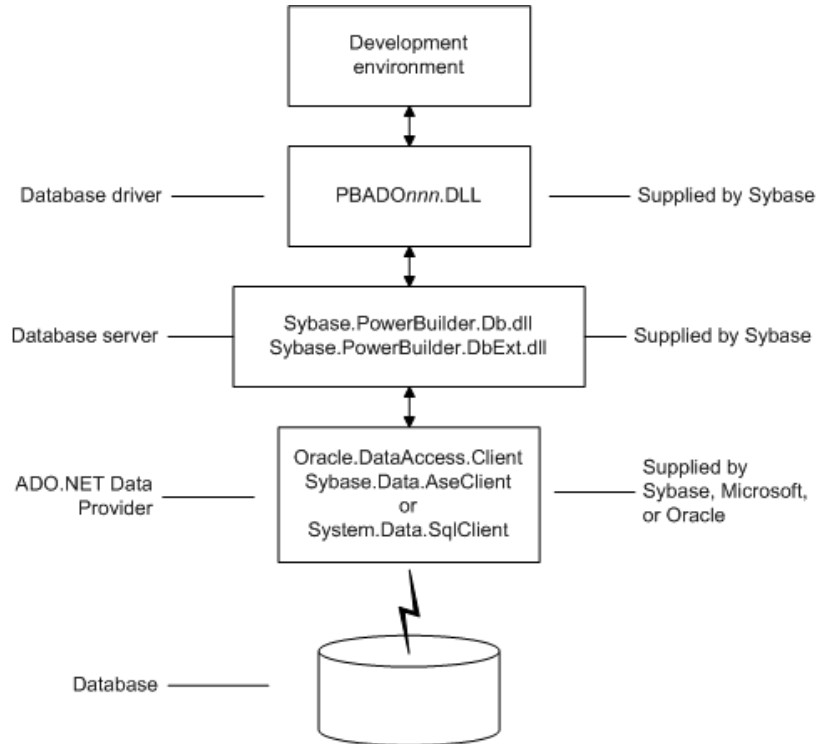

Figure 5-2 shows the general components of an ADO.NET connection using a native ADO.NET data provider.

**Figure 5-2: Components of a native ADO.NET connection**



## OLE DB data providers

When you use the .NET Framework data provider for OLE DB, you connect to a database through an OLE DB data provider, such as Microsoft's SQLOLEDB or MSDAORA or a data provider from another vendor.

The .NET Framework Data Provider for OLE DB does not work with the MSDASQL provider for ODBC, and it does not support OLE DB version 2.5 interfaces.

You can use any OLE DB data provider that supports the OLE DB interfaces listed in Table 5-2 with the OLE DB .NET Framework data provider. For more information about supported providers, see the topic on .NET Framework data providers in the Microsoft *.NET Framework Developer's Guide*.

The PowerBuilder ADO.NET interface supports connection to SQL Anywhere, Adaptive Server Enterprise, Microsoft SQL Server, Oracle, Informix, and Microsoft Access with the OLE DB .NET Framework data provider.

After you install the data provider, you might need to define a data source for it.

**Table 5-2: Required interface support for OLE DB data providers**

OLE DB object	Required interfaces
OLE DB Services	IDataInitialize
DataSource	IDBInitialize IDBCreateSession IDBProperties IPersist
Session	ISessionProperties IOpenRowset
Command	ICommandText ICommandProperties
MultipleResults	IMultipleResults
RowSet	IRowset IAccessor IColumnsInfo IRowsetInfo (only required if DBTYPE_HCHAPTER is supported)
Error	IErrorInfo IErrorRecords

## Preparing to use the ADO.NET interface

Before you define the interface and connect to a database using ADO.NET:

- 1 Install and configure the database server, network, and client software.
- 2 Install the ADO.NET interface.
- 3 Install Microsoft's Data Access Components version 2.6 or higher software on your machine.

Step 1: Install and configure the data server

You must install and configure the database server and install the network software and client software.

❖ **To install and configure the database server, network, and client software:**

- 1 Make sure the appropriate database software is installed and running on its server.

You must obtain the database server software from your database vendor. For installation instructions, see your database vendor's documentation.

- 2 Make sure the required network software (such as TCP/IP) is installed and running on your computer and is properly configured so that you can connect to the data server at your site. You must install the network communication driver that supports the network protocol and operating system platform you are using.

For installation and configuration instructions, see your network or data source administrator.

- 3 If required, install the appropriate client software on each client computer on which PowerBuilder is installed.

---

**Client software requirements**

To determine client software requirements, see your database vendor's documentation.

---

Step 2: Install the ADO.NET interface

In the PowerBuilder Setup program, select the Custom install and select the ADO.NET database interface.

Step 3: Install the Microsoft Data Access Components software

The PowerBuilder ADO.NET interface requires the functionality of the Microsoft Data Access Components (MDAC) version 2.8 or higher software. Version 2.8 is distributed with Windows XP Service Pack 2 and Windows Server 2003.

To check the version of MDAC on your computer, you can download and run the MDAC Component Checker utility from the MDAC Downloads page at <http://msdn2.microsoft.com/en-us/data/aa937730.aspx>.

On the Windows Vista operating system, Windows Data Access Components (DAC) 6.0 includes some changes to work with Vista but is otherwise functionally equivalent to MDAC 2.8.

---

### **OLE DB data providers installed with MDAC**

Several Microsoft OLE DB data providers are automatically installed with MDAC, including the providers for SQL Server (SQLOLEDB) and ODBC (MSDASQL).

---

## **Defining the ADO.NET interface**

### **Using the ADO.NET Database Profile Setup**

To define a connection using the ADO.NET interface, you must create a database profile by supplying values for at least the basic connection parameters in the Database Profile Setup – ADO.NET dialog box. You can then select this profile at any time to connect to your data in PowerBuilder.

For information on how to define a database profile, see “Using database profiles” on page 7.

### **Specifying connection parameters**

You must supply a value for the Namespace and DataSource connection parameters and for the User ID and Password. When you use the System.Data.OleDb namespace, you must also select a data provider from the list of installed data providers in the Provider drop-down list.

The Data Source value varies depending on the type of data source connection you are making. For example, if you are using Microsoft’s OLE DB Provider for SQL Server, you select SQLOLEDB as the Provider value and enter the actual server name as the Data Source value. In the case of Microsoft SQL Server, you must also use the Extended Properties field to provide the database name (for example, Database=Pubs) since you can have multiple instances of a database.

### **Using the Data Link API with OLE DB**

The Data Link option allows you to access Microsoft’s Data Link API, which allows you to define a file or use an existing file that contains your OLE DB connection information. A Data Link file is identified with the suffix *.udl*.

To launch this option, select the File Name check box on the Connection page and double-click the button next to the File Name box. (You can also launch the Data Link API in the Database painter by double-clicking the Manage Data Links utility included with the OLE DB interface in the list of Installed Database Interfaces.)

For more information on using the Data Link API, see Microsoft’s Universal Data Access Web site at <http://msdn2.microsoft.com/en-us/data/default.aspx>.

**Using a Data Link file versus setting the database parameters**

If you use a Data Link file to connect to your data source, all other database-specific settings you make in the ADO.NET Database Profile Setup dialog box are ignored.

## Getting identity column values

You can use the standard `select @@identity` syntax to obtain the value of an identity column. You can also use an alternative syntax, such as `select scope_identity()`, by adding sections to a .NET configuration file for your application.

Setting up a `dbConfiguration` section in a configuration file

The following example shows the general structure of a configuration file with a database configuration section and one custom configuration section:

```
<configuration>
  <configSections>
    <sectionGroup name="dbConfiguration">
      <section name="mycustomconfig"
        type="Sybase.PowerBuilder.Db.DbConfiguration,
        Sybase.PowerBuilder.Db"
      />
    </sectionGroup>
  </configSections>

  <dbConfiguration>
    <mycustomconfig dbParm="optional_value"
      getIdentity="optional_syntax"
    />
  </dbConfiguration>
</configuration>
```

❖ **To add a database configuration section to a .NET configuration file:**

- 1 In the `<configSections>` section of the configuration file, add a `<sectionGroup>` element with the name “dbConfiguration”. This name is case sensitive.

`<configSections>` must appear at the beginning of the configuration file, before the `<runtime>` section if any.

- 2 In the dbConfiguration <sectionGroup> element, add one of more <section> elements.

For each section, specify a name of your choice and a type. The type is the strong name of the assembly used to parse this section of the configuration file.

- 3 Close the <section> and <configSections> elements and add a <dbConfiguration> element.

- 4 For each section you defined in step 2, add a new element to the <dbConfiguration> element.

For example, if you defined a section called `config1`, add a `config1` element. Each element has two attributes: `dbParm` and `getIdentity`. You can set either or both of these attributes.

The `dbParm` value sets the value of the `DBParm` parameter of the transaction object. It has a maximum length of 1000 characters. If you set a value for a parameter in the configuration file, any value that you set in code or in the Database Profile Setup dialog box is overridden.

The `getIdentity` value specifies the syntax used to retrieve the value of an identity column. It has a maximum length of 100 characters. If you do not specify a value for `getIdentity`, the `select @@identity` syntax is used.

#### Sample configuration file

This sample configuration file for PowerBuilder 11.0 is called *pb110.exe.config*. It contains three custom configurations. The <myconfig> element sets both the `dbParm` and `getIdentity` attributes. <myconfig1> sets `getIdentity` only, and <myconfig2> sets `dbParm` only. The <runtime> section is in the configuration file that ships with PowerBuilder but would not be included in the configuration file that you ship with your application, which would have the same name as your application with the extension *exe.config*. For .NET Web Forms targets, you add the custom configurations to the *web.config* file.

```
<configuration>
  <configSections>
    <sectionGroup name="dbConfiguration">
      <section name="myconfig"
        type="Sybase.PowerBuilder.Db.DbConfiguration,
        Sybase.PowerBuilder.Db"
      />
      <section name="myconfig1"
        type="Sybase.PowerBuilder.Db.DbConfiguration,
        Sybase.PowerBuilder.Db"
      />
    </sectionGroup>
  </configSections>
  <dbConfiguration>
```



```
<section name="myconfig2"
  type="Sybase.PowerBuilder.Db.DbConfiguration,
  Sybase.PowerBuilder.Db"
/>
</sectionGroup>
</configSections>

<runtime>
  <assemblyBinding xmlns=
    "urn:schemas-microsoft-com:asm.v1">
    <dependentAssembly>
      <assemblyIdentity name=
        "Sybase.PowerBuilder.Db"/>
      <codeBase href="file:///C:/Program Files/
        Sybase/PowerBuilder 11.0/DotNET/bin/
        Sybase.PowerBuilder.Db.dll"/>
    </dependentAssembly>
    <dependentAssembly>
      <assemblyIdentity name=
        "Sybase.PowerBuilder.WebService.WSDL"/>
      <codeBase href="file:///C:/Program Files/
        Sybase/PowerBuilder 11.0/DotNET/bin/
        Sybase.PowerBuilder.WebService.WSDL.dll"/>
    </dependentAssembly>
    <dependentAssembly>
      <assemblyIdentity name=
        "Sybase.PowerBuilder.WebService.Runtime"/>
      <codeBase href="file:///C:/Program Files/
        Sybase/PowerBuilder 11.0/DotNET/bin/
        Sybase.PowerBuilder.WebService.
        Runtime.dll"/>
    </dependentAssembly>
    <probing privatePath="DotNET/bin" />
  </assemblyBinding>
</runtime>

<dbConfiguration>
  <myconfig dbParm="disablebind=1"
    getIdentity="select scope_identity()"
  />
  <myconfig1 getIdentity="select scope_identity()"
  />
  <myconfig2 dbParm=
    "Namespace='Oracle.DataAccess.Client',
    DataSource='ora10gen',DisableBind=1,
    NCharBind=1,ADORelease='10.1.0.301'"
```

```
        />  
    </dbConfiguration>  
</configuration>
```

Specifying the custom configuration to be used

On the System tab page in the Database Profile Setup dialog box for ADO.NET or in code, specify the name of the custom configuration section you want to use as the value of the DbConfigSection parameter. For example:

```
Sqlca.DBParm="DbConfigSection='myconfig' "
```

If you set any parameters in the profile or in code that are also set in the configuration file, the value specified in the configuration file takes precedence.

The configuration file must be present in the same directory as the executable file and must have the same name with the extension *.config*.

## PART 3

# Working with Native Database Interfaces

This part describes how to set up and define database connections accessed through one of the native database interfaces.



## About this chapter

This chapter describes native database interfaces. The following chapters explain how to prepare to use the database and define any unique database interface parameters so that you can access your data.

## Contents

Topic	Page
About native database interfaces	65
Components of a database interface connection	66
Using a native database interface	67

## About native database interfaces

The native database interfaces provide native connections to many databases and DBMSs. This chapter describes how the native database interfaces access these databases.

The native database interfaces are not provided with the Desktop and Professional editions of PowerBuilder. You can upgrade to PowerBuilder Enterprise to use the native database interfaces.

For a complete list of the supported native database interfaces, see “Supported Database Interfaces” in online Help.

A native database interface is a direct connection to your data in PowerBuilder.

Each native database interface uses its own interface DLL to communicate with a specified database through a vendor-specific database API. For example, the SQL Native Client interface for Microsoft SQL Server uses a DLL named *PBSNC110.DLL* to access the database, whereas the Oracle 10g database interface accesses the database through *PBO10110.DLL*.

In contrast, a standard database interface uses a standard API to communicate with the database. For example, PowerBuilder can use a single-interface DLL (*PBODB110.DLL*) to communicate with the ODBC Driver Manager and corresponding driver to access any ODBC data source.

## Components of a database interface connection

When you use a native database interface to access a database, your connection goes through several layers before reaching the data. Each layer is a separate component of the connection and each component might come from a different vendor.

**Figure 6-1: Components of a database connection**

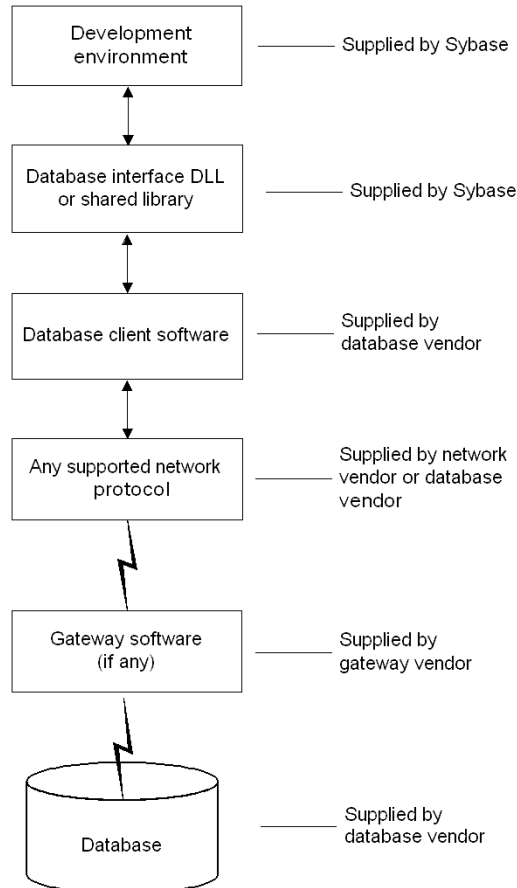

For diagrams showing the specific components of your connection, see “Basic software components” in the chapter for your native database interface.

## Using a native database interface

About preparing to use the database

You perform several basic steps to use a native database interface to access a database.

The first step in connecting to a database through a native database interface is to prepare to use the database. Preparing the database ensures that you will be able to access and use your data in PowerBuilder.

You must prepare the database *outside* PowerBuilder *before* you start the product, then define the database interface and connect to it. The requirements differ for each database—but in general, preparing a database involves four basic steps.

❖ **To prepare to use your database with PowerBuilder:**

- 1 Make sure the required database server software is properly installed and configured at your site.
- 2 If network software is required, make sure it is properly installed and configured at your site and on the client computer so that you can connect to the database server.
- 3 Make sure the required database client software is properly installed and configured on the client computer. (Typically, the client computer is the one running PowerBuilder.)

You must obtain the client software from your database vendor and make sure that the version you install supports *all* of the following:

- The operating system running on the client computer
- The version of the database that you want to access
- The version of PowerBuilder that you are running

- 4 Verify that you can connect to the server and database you want to access outside PowerBuilder.

For specific instructions to use with your database, see “Preparing to use the database” in the chapter for your native database interface.

About installing native database interfaces

After you prepare to use the database, you must install the native database interface that accesses the database. See the instructions for each interface for more information.

About defining native database interfaces

Once you are ready to access the database, you start PowerBuilder and define the database interface. To define a database interface, you must create a database profile by completing the Database Profile Setup dialog box for that interface.

For general instructions, see “About creating database profiles” on page 7. For instructions about defining database interface parameters unique to a particular database, see “Preparing to use the database” in the chapter for your database interface.

**For more information**

The following chapters give general information about using each native database interface. For more detailed information:

- Check to see if there is a technical document that describes how to connect to your database. Any updated information about connectivity issues is available from the Sybase Support and Downloads Web site at <http://www.sybase.com/support>.
- Ask your network or system administrator for assistance when installing and setting up the database server and client software at your site.



## About this chapter

This section describes how to use the Adaptive Server Enterprise database interfaces in PowerBuilder.

## Contents

Topic	Page
Supported versions for Adaptive Server	69
Supported Adaptive Server datatypes	70
Basic software components for Adaptive Server	73
Preparing to use the Adaptive Server database	73
Defining the Adaptive Server database interface	76
Using Open Client security services	76
Using Open Client directory services	79
Using PRINT statements in Adaptive Server stored procedures	82
Creating a DataWindow based on a cross-database join	83
Installing stored procedures in Adaptive Server databases	83

## Supported versions for Adaptive Server

You can access Adaptive Server versions 11.x, 12.x, and 15.x using the SYC Adaptive Server database interface. Use of this interface to access other Open Server™ programs is not supported. The SYC database interface uses a DLL named *PBSYC110.DLL* to access the database through the Open Client CT-Lib API.

You can also access Adaptive Server version 15.x using the ASE Adaptive Server database interface. Use of this interface to access other Open Server™ programs is not supported. The Adaptive Server database interface uses a DLL named *PBASE110.DLL* to access the database through the Open Client CT-Lib API. To use this interface, the Adaptive Server 15 client must be installed on the client computer. The ASE interface supports large identifiers with up to 128 characters.

When deploying a PowerBuilder custom class user object in EAServer

---

**Client Library API**

The Adaptive Server database interfaces use the Open Client™ CT-Library (CT-Lib) application programming interface (API) to access the database.

When you connect to an Adaptive Server database, PowerBuilder makes the required calls to the API. Therefore, you do not need to know anything about CT-Lib to use the database interface.

---

EAServer uses a slightly different version of the CT-Lib software. Therefore, at runtime you need to use the SYJ database interface rather than ASE or SYC to connect to an Adaptive Server database. The SYJ Database Profile Setup dialog box provides a convenient way to set the appropriate connection parameters and then copy the syntax from the Preview tab into the script for your Transaction object. The SYJ database interface uses a DLL named *PBSYJ110.DLL*.

You cannot use the SYJ interface, however, to connect to the database in the PowerBuilder development environment. Therefore, during the development phase (before the component has been deployed to EAServer), you must use ASE or SYC to connect to the database.

**Supported Adaptive Server datatypes**

The Adaptive Server interface supports the Sybase datatypes listed in Table 7-1 in DataWindow objects and embedded SQL.

**Table 7-1: Supported datatypes for Adaptive Server Enterprise**

Binary	NVarChar
BigInt (15.x and later)	Real
Bit	SmallDateTime
Char (see “Column-length limits” on page 72)	SmallInt
DateTime	SmallMoney
Decimal	Text
Double precision	Timestamp
Float	TinyInt
Identity	UniChar
Image	UniText (15.x and later)
Int	UniVarChar

Money  
NChar  
Numeric

VarBinary  
VarChar

#### Accessing Unicode data

In Adaptive Server 15.0 and later, PowerBuilder supports unsigned as well as signed bigint, int, and smallint datatypes. You can also use the following datatypes as identity columns in Adaptive Server 15.0 and later: bigint, int, numeric, smallint, tinyint, unsigned bigint, unsigned int, and unsigned smallint.

PowerBuilder can connect, save, and retrieve data in both ANSI/DBCS and Unicode databases. When character data or command text is sent to the database, PowerBuilder sends a DBCS string if the UTF8 database parameter is set to 0 (the default). If UTF8 is set to 1, PowerBuilder sends a UTF-8 string. The database server must be configured correctly to accept UTF-8 strings. See the description of the UTF8 database parameter in the online Help for more information.

The character set used by an Adaptive Server database server applies to all databases on that server. The nchar and nvarchar datatypes can store UTF-8 data if the server character set is UTF-8. The Unicode datatypes unichar and univarchar were introduced in Adaptive Server 12.5 to support Unicode data. Columns with these datatypes can store *only* Unicode data. Any data saved into such a column must be converted to Unicode explicitly. This conversion must be handled by the database server or client.

In Adaptive Server 12.5.1 and later, additional support for Unicode data has been added. For more information, see the documentation for your version of Adaptive Server.

#### Different display values in painters

The unichar and univarchar datatypes support UTF-16 encoding, therefore each unichar or univarchar character requires two bytes of storage. The following example creates a table with one unichar column holding 10 Unicode characters:

```
create table unitbl (unicol unichar(10))
```

In the Database painter, the column displays as `unichar(20)` because the column requires 20 bytes of storage. This is consistent with the way the column displays in Sybase Central.

However, the mapping between the Type in the Column Specifications view in the DataWindow painter and the column datatype of a table in the database is not one-to-one. The Type in the Column Specifications view shows the DataWindow column datatype and DataWindow column length. The column length is the number of characters, therefore an Adaptive Server `unichar(20)` column displays as `char(10)` in the Column Specifications view.

#### Column-length limits

Adaptive Server 12.0 and earlier have a column-length limit of 255 bytes. Adaptive Server 12.5.x and later support wider columns for Char, VarChar, Binary, and VarBinary datatypes, depending on the logical page size and the locking scheme used by the server.

In PowerBuilder, you can use these wider columns for Char and VarChar datatypes with Adaptive Server 12.5.x when the following conditions apply:

- The Release database parameter is set to 12.5 or higher.
- You are accessing the database using Open Client 12.5.x or later.

The database must be configured to use a larger page size to take full advantage of the widest limits.

For detailed information about wide columns and configuration issues, see the Adaptive Server documentation on the Product Manuals Web site at <http://www.sybase.com/support/manuals/>. For more information about the Release database parameter, see the online Help.

When you retrieve or update columns, PowerBuilder converts data appropriately between the Adaptive Server datatype and the PowerScript datatype. Similarly or identically named Adaptive Server and PowerScript datatypes do *not* necessarily have the same definitions. For information about the definitions of PowerScript datatypes, see the *PowerScript Reference*.

#### Conversion in PowerBuilder scripts

A double that has no fractional component is converted to a string with one decimal place if the converted string would cause Adaptive Server to have an overflow error when parsing the string. For example: the double value 12345678901234 would cause an overflow error, so PowerBuilder converts the double to the string value 12345678901234.0.

## Basic software components for Adaptive Server

You must install the software components in Figure 7-1 to access an Adaptive Server database in PowerBuilder.

**Figure 7-1: Components of an Adaptive Server Enterprise connection**

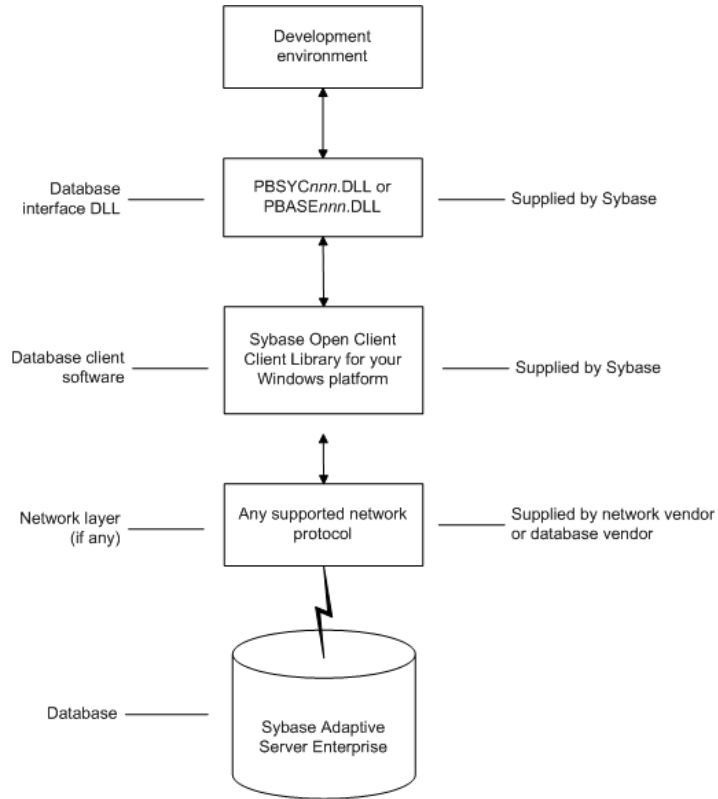

## Preparing to use the Adaptive Server database

Before you define the interface and connect to an Adaptive Server database in PowerBuilder, follow these steps to prepare the database for use:

- 1 Install and configure the required database server, network, and client software.
- 2 Install the Adaptive Server database interface.

- 3 Verify that you can connect to Adaptive Server outside PowerBuilder.
- 4 Install the required PowerBuilder stored procedures in the sybsystemprocs database.

Preparing an Adaptive Server database for use with PowerBuilder involves these four basic tasks.

Step 1: Install and  
configure the  
database server

You must install and configure the database server, network, and client software for Adaptive Server.

❖ **To install and configure the database server, network, and client software:**

- 1 Make sure the Adaptive Server database software is installed on the server specified in your database profile.

You must obtain the database server software from Sybase.

For installation instructions, see your Adaptive Server documentation.

- 2 Make sure the supported network software (for example, TCP/IP) is installed and running on your computer and is properly configured so that you can connect to the database server at your site.

You must install the network communication driver that supports the network protocol and operating system platform you are using. The driver is installed as part of the Net-Library client software.

For installation and configuration instructions, see your network or database administrator.

- 3 Install the required Open Client CT-Library (CT-Lib) software on each client computer on which PowerBuilder is installed.

You must obtain the Open Client software from Sybase. Make sure the version of Open Client you install supports *all* of the following:

The operating system running on the client computer

The version of Adaptive Server that you want to access

The version of PowerBuilder that you are running

---

**Required client software versions**

To use the ASE Adaptive Server interface, you must install Open Client version 15.x or later. To use the SYC Adaptive Server interface, you must install Open Client version 11.x or later.

---

- 4 Make sure the Open Client software is properly configured so that you can connect to the database at your site.

Installing the Open Client software places the *SQL.INI* configuration file in the Adaptive Server directory on your computer.

*SQL.INI* provides information that Adaptive Server needs to find and connect to the database server at your site. You can enter and modify information in *SQL.INI* by using the configuration utility that comes with the Open Client software.

For information about setting up the *SQL.INI* or other required configuration file, see your Adaptive Server documentation.

- 5 If required by your operating system, make sure the directory containing the Open Client software is in your system path.
- 6 Make sure only one copy of each of the following files is installed on your client computer:
  - Adaptive Server interface DLL
  - Network communication DLL (for example, *NLWNSCK.DLL* for Windows Sockets-compliant TCP/IP)
  - Database vendor DLL (for example, *LIBCT.DLL*)

**Step 2: Install the database interface**

In the PowerBuilder Setup program, select the Typical install, or select the Custom install and select the Adaptive Server Enterprise (ASE or SYC) database interface.

If you work with PowerBuilder and EAServer, you should also select the Adaptive Server interface for EAServer (SYJ).

**Step 3: Verify the connection**

Make sure you can connect to the Adaptive Server database server and log in to the database you want to access from outside PowerBuilder.

Some possible ways to verify the connection are by running the following tools:

- **Accessing the database server** Tools such as the Open Client/Open Server Configuration utility (or any Ping utility) check whether you can reach the database server from your computer.
- **Accessing the database** Tools such as ISQL (interactive SQL utility) check whether you can log in to the database and perform database operations. It is a good idea to specify the same connection parameters you plan to use in your PowerBuilder database profile to access the database.

### Step 4: Install the PowerBuilder stored procedures

PowerBuilder requires you to install certain stored procedures in the sybsystemprocs database *before* you connect to an Adaptive Server database for the first time. PowerBuilder uses these stored procedures to get information about tables and columns from the DBMS system catalog.

Run the SQL script or scripts required to install the PowerBuilder stored procedures in the sybsystemprocs database.

For instructions, see “Installing stored procedures in Adaptive Server databases” on page 83.

## Defining the Adaptive Server database interface

To define a connection through the Adaptive Server interface, you must create a database profile by supplying values for at least the basic connection parameters in the Database Profile Setup - Adaptive Server Enterprise dialog box. You can then select this profile anytime to connect to your database in the development environment.

For information on how to define a database profile, see “Using database profiles” on page 7.

---

### **Defining a connection for a PowerBuilder custom class user object deployed in EAServer**

You cannot use the SYJ interface to connect to the database in the PowerBuilder development environment. However, the SYJ Database Profile Setup dialog box provides a convenient way to set the appropriate connection parameters and then copy the syntax from the Preview tab into the script for your Transaction object.

---

## Using Open Client security services

The Adaptive Server interfaces provide several DBParm parameters that support Open Client 11.1.x or later network-based security services in your application. If you are using the required database, security, and PowerBuilder software, you can build applications that take advantage of Open Client security services.



## What are Open Client security services?

Open Client 11.1.x or later **security services** allow you to use a supported third-party security mechanism (such as CyberSafe Kerberos) to provide login authentication and per-packet security for your application. Login authentication establishes a secure connection, and per-packet security protects the data you transmit across the network.

## Requirements for using Open Client security services

For you to use Open Client security services in your application, *all of the following must be true*:

- You are accessing an Adaptive Server database server using Open Client Client-Library (CT-Lib) 11.1.x or later software.
- You have the required network security mechanism and driver.

You have the required Sybase-supported network security mechanism and Sybase-supplied security driver properly installed and configured for your environment. Depending on your operating system platform, examples of supported security mechanisms include: Distributed Computing Environment (DCE) security servers and clients, CyberSafe Kerberos, and Windows NT LAN Manager Security Services Provider Interface (SSPI).

For information about the third-party security mechanisms and operating system platforms that Sybase has tested with Open Client security services, see the Open Client documentation.

- You can access the secure server outside PowerBuilder.

You must be able to access a secure Adaptive Server server using Open Client 11.1.x or later software from outside PowerBuilder.

To verify the connection, use a tool such as ISQL or SQL Advantage to make sure you can connect to the server and log in to the database with the same connection parameters and security options you plan to use in your PowerBuilder application.

- You are using aPowerBuilder database interface.

You are using the ASE or SYC Adaptive Server interface to access the database.

- The Release DBParm parameter is set to the appropriate value for your database.

You have set the Release DBParm parameter to 11 or higher to specify that your application should use the appropriate version of the Open Client CT-Lib software.

For instructions, see Release in the online Help.

- Your security mechanism and driver support the requested service.

The security mechanism and driver you are using must support the service requested by the DBParm parameter.

## Security services DBParm parameters

If you have met the requirements described in “Requirements for using Open Client security services” on page 77, you can set the security services DBParm parameters in the Database Profile Setup dialog box for your connection or in a PowerBuilder application script.

There are two types of DBParm parameters that you can set to support Open Client security services: login authentication and per-packet security.

### Login authentication DBParms

The following login authentication DBParm parameters correspond to Open Client 11.1.x or later connection properties that allow an application to establish a secure connection.

Sec\_Channel\_Bind  
Sec\_Cred\_Timeout  
Sec\_Delegation  
Sec\_Keytab\_File  
Sec\_Mechanism  
Sec\_Mutual\_Auth  
Sec\_Network\_Auth  
Sec\_Server\_Principal  
Sec\_Sess\_Timeout

For instructions on setting these DBParm parameters, see their descriptions in the online Help.

### Per-packet security DBParms

The following per-packet security DBParm parameters correspond to Open Client 11.1.x or later connection properties that protect each packet of data transmitted across a network. Using per-packet security services might create extra overhead for communications between the client and server.

Sec\_Confidential  
Sec\_Data\_Integrity  
Sec\_Data-Origin

Sec\_Replay\_Detection

Sec\_Seq\_Detection

For instructions on setting these DBParm parameters, see their descriptions in the online Help.

## Using Open Client directory services

The Adaptive Server interfaces provide several DBParm parameters that support Open Client 11.1.x or later network-based directory services in your application. If you are using the required database, directory services, and PowerBuilder software, you can build applications that take advantage of Open Client directory services.

### What are Open Client directory services?

Open Client 11.1.x or later **directory services** allow you to use a supported third-party directory services product (such as the Windows Registry) as your directory service provider. Directory services provide centralized control and administration of the network entities (such as users, servers, and printers) in your environment.

### Requirements for using Open Client directory services

For you to use Open Client directory services in your application, *all of the following must be true*:

- You are accessing an Adaptive Server database server using Open Client Client-Library (CT-Lib) 11.x or later software
- You have the required Sybase-supported directory service provider software and Sybase-supplied directory driver properly installed and configured for your environment. Depending on your operating system platform, examples of supported security mechanisms include the Windows Registry and Distributed Computing Environment Cell Directory Services (DCE/CDS).

For information about the directory service providers and operating system platforms that Sybase has tested with Open Client directory services, see the Open Client documentation.

- You must be able to access a secure Adaptive Server server using Open Client 11.1.x or later software from outside PowerBuilder.

To verify the connection, use a tool such as ISQL or SQL Advantage to make sure you can connect to the server and log in to the database with the same connection parameters and directory service options you plan to use in your PowerBuilder application.

- You are using the ASE or SYC Adaptive Server interface to access the database.
- You must use the correct syntax as required by your directory service provider when specifying the server name in a database profile or PowerBuilder application script. Different providers require different syntax based on their format for specifying directory entry names.

For information and examples for different directory service providers, see “Specifying the server name with Open Client directory services” next.

- You have set the Release DBParm to 11 or higher to specify that your application should use the behavior of the appropriate version of the Open Client CT-Lib software.

For instructions, see Release database parameter in the online Help.

- The directory service provider and driver you are using must support the service requested by the DBParm.

## Specifying the server name with Open Client directory services

When you are using Open Client directory services in a PowerBuilder application, you must use the syntax required by your directory service provider when specifying the server name in a database profile or PowerBuilder application script to access the database.

Different directory service providers require different syntax based on the format they use for specifying directory entry names. Directory entry names can be fully qualified or relative to the default (active) Directory Information Tree base (DIT base) specified in the Open Client/Server™ configuration utility.

The **DIT base** is the starting node for directory searches. Specifying a DITbase is analogous to setting a current working directory for UNIX or MS-DOS file systems. (You can specify a nondefault DIT base with the DS\_DitBase DBParm. For information, see DS\_DitBase in the online Help.)

#### Windows registry server name example

This example shows typical server name syntax if your directory service provider is the Windows registry.

```
Node name: SALES:software\sybase\server\SYS12
DIT base: SALES:software\sybase\server
Server name: SYS12
```

#### ❖ To specify the server name in a database profile:

- Type the following in the Server box on the Connection tab in the Database Profile Setup dialog box. Do *not* start the server name with a backslash (\).

```
SYS12
```

#### ❖ To specify the server name in a PowerBuilder application script:

- Type the following. Do *not* start the server name with a backslash (\).

```
SQLCA.ServerName = "SYS12"
```

If you specify a value in the Server box in your database profile, this syntax displays on the Preview tab in the Database Profile Setup dialog box. You can copy the syntax from the Preview tab into your script.

#### DCE/CDS server name example

This example shows typical server name syntax if your directory service provider is Distributed Computing Environment Cell Directory Services (DCE/CDS).

```
Node name: ../../boston.sales/dataservers/sybase/SYS12
DIT base: ../../boston.sales/dataservers
Server name: sybase/SYS12
```

#### ❖ To specify the server name in a database profile:

- Type the following in the Server box on the Connection tab in the Database Profile Setup dialog box. Do *not* start the server name with a slash (/).

```
sybase/SYS12
```

#### ❖ To specify the server name in a PowerBuilder application script:

- Type the following. Do *not* start the server name with CN=.

```
SQLCA.ServerName = "SYS12"
```

If you specify a value in the Server box in your database profile, this syntax displays on the Preview tab in the Database Profile Setup dialog box. You can copy the syntax from the Preview tab into your script.

## **Directory services DBParm parameters**

If you have met the requirements described in “Requirements for using Open Client directory services” on page 79, you can set the directory services DBParms in a database profile for your connection or in a PowerBuilder application script.

The following DBParms correspond to Open Client 11.1.x or later directory services connection parameters:

- DS\_Alias
- DS\_Copy
- DS\_DitBase
- DS\_Failover
- DS\_Password (Open Client 12.5 or later)
- DS\_Principal
- DS\_Provider
- DS\_TimeLimit

For instructions on setting these DBParms, see their descriptions in the online Help.

## **Using PRINT statements in Adaptive Server stored procedures**

The ASE or SYC Adaptive Server database interface allows you to use PRINT statements in your stored procedures for debugging purposes.

This means, for example, that if you turn on Database Trace when accessing the database through the ASE or SYC interface, PRINT messages appear in the trace log but they do not return errors or cancel the rest of the stored procedure.

## Creating a DataWindow based on a cross-database join

The ability to create a DataWindow based on a heterogeneous cross-database join is available through the use of Adaptive Server's Component Integration Services. Component Integration Services allow you to connect to multiple remote heterogeneous database servers and define multiple proxy tables that reference the tables residing on those servers.

For information on how to create proxy tables, see the Adaptive Server documentation.

## Installing stored procedures in Adaptive Server databases

This section describes how to install PowerBuilder stored procedures in an Adaptive Server Enterprise database by running SQL scripts provided for this purpose.

Sybase recommends that you run these scripts outside PowerBuilder *before* connecting to an Adaptive Server database for the first time through the Adaptive Server (ASE or SYC DBMS identifier) native database interface. Although the database interface will work without the PowerBuilder stored procedures created by these scripts, the stored procedures are required for full functionality.

### What are the PowerBuilder stored procedure scripts?

What you do

In order to work with an Adaptive Server database in PowerBuilder, you or your system administrator should install certain stored procedures in the database *before* you connect to Adaptive Server from PowerBuilder *for the first time*.

You must run the PowerBuilder stored procedure scripts only once per database server, and not before each PowerBuilder session. If you have already installed the PowerBuilder stored procedures in your Adaptive Server database before connecting in PowerBuilder on any supported platform, you need *not* install the stored procedures again before connecting in PowerBuilder on a different platform.

### PowerBuilder stored procedures

A **stored procedure** is a group of precompiled and preoptimized SQL statements that performs some database operation. Stored procedures reside on the database server where they can be accessed as needed.

PowerBuilder uses these stored procedures to get information about tables and columns from the Adaptive Server system catalog. (The PowerBuilder stored procedures are different from the stored procedures you might create in your database.)

### SQL scripts

PowerBuilder provides SQL script files for installing the required stored procedures in the sybsystemprocs database:

Script	Use for
<i>PBSYC.SQL</i>	Adaptive Server databases
<i>PBSYC2.SQL</i>	Adaptive Server databases to restrict the Select Tables list

### Where to find the scripts

The stored procedure scripts are located in the *Server* directory on the PowerBuilder CD-ROM. The *Server* directory contains server-side installation components that are *not* installed with PowerBuilder on your computer.

## PBSYC.SQL script

### What it does

The *PBSYC.SQL* script contains SQL code that overwrites stored procedures that correspond to the same version of PowerBuilder in the Adaptive Server sybsystemprocs database and then re-creates them.

The *PBSYC.SQL* script uses the sybsystemprocs database to hold the PowerBuilder stored procedures. This database is created when you install Adaptive Server.

### When to run it

Before you connect to an Adaptive Server database in PowerBuilder *for the first time* using the ASE or SYC DBMS identifier, you or your database administrator *must run* the *PBSYC.SQL* script once per database server into the sybsystemprocs database.

Run *PBSYC.SQL* if the server at your site will be accessed by anyone using the PowerBuilder or by deployment machines.

If you or your database administrator have already run the current version of *PBSYC.SQL* to install PowerBuilder stored procedures in the sybsystemprocs database on your server, you need not rerun the script to install the stored procedures again.

For instructions on running *PBSYC.SQL*, see “How to run the scripts” on page 86.



Stored procedures it creates

The *PBSYC.SQL* script creates the following PowerBuilder stored procedures in the Adaptive Server sybsystemprocs database. The procedures are listed in the order in which the script creates them.

<b>PBSYC.SQL stored procedure</b>	<b>What it does</b>
sp_pb110column	Lists the columns in a table.
sp_pb110pkcheck	Determines whether a table has a primary key.
sp_pb110fktable	Lists the tables that reference the current table.
sp_pb110procdesc	Retrieves a description of the argument list for a specified stored procedure.
sp_pb110proclist	Lists available stored procedures and extended stored procedures.  If the SystemProcs DBParm parameter is set to 1 or Yes (the default), sp_pb110proclist displays both system stored procedures and user-defined stored procedures. If SystemProcs is set to 0 or No, sp_pb110proclist displays only user-defined stored procedures.
sp_pb110text	Retrieves the text of a stored procedure from the SYSCOMMENTS table.
sp_pb110table	Retrieves information about <i>all</i> tables in a database, including those for which the current user has no permissions.  PBSYC.SQL contains the default version of sp_pb110table. If you want to replace the default version of sp_pb110table with a version that restricts the table list to those tables for which the user has SELECT permission, you can run the <i>PBSYC2.SQL</i> script, described in “PBSYC2.SQL script” next.
sp_pb110index	Retrieves information about all indexes for a specified table.

## PBSYC2.SQL script

What it does

The *PBSYC2.SQL* script contains SQL code that drops and re-creates one PowerBuilder stored procedure in the Adaptive Server sybsystemprocs database: a replacement version of sp\_pb110table.

The default version of sp\_pb110table is installed by the *PBSYC.SQL* script. PowerBuilder uses the sp\_pb110table procedure to build a list of *all* tables in the database, including those for which the current user has no permissions. This list displays in the Select Tables dialog box in PowerBuilder.

For security reasons, you or your database administrator might want to restrict the table list to display only those tables for which a user has permissions. To do this, you can run the *PBSYC2.SQL* script *after you run PBSYC.SQL*. *PBSYC2.SQL* replaces the default version of *sp\_pb110table* with a new version that displays a restricted table list including only tables and views:

- Owned by the current user
- For which the current user has SELECT authority
- For which the current user’s group has SELECT authority
- For which SELECT authority was granted to PUBLIC

When to run it

If you are accessing an Adaptive Server database using the ASE or SYC DBMS identifier in PowerBuilder, *you must first run PBSYC.SQL* once per database server to install the required PowerBuilder stored procedures in the sybsystemprocs database.

After you run *PBSYC.SQL*, you can optionally run *PBSYC2.SQL* if you want to replace *sp\_pb110table* with a version that restricts the table list to those tables for which the user has SELECT permission.

If you do not want to restrict the table list, there is no need to run *PBSYC2.SQL*.

For instructions on running *PBSYC2.SQL*, see “How to run the scripts” on page 86.

Stored procedure it creates

The *PBSYC2.SQL* script creates the following PowerBuilder stored procedure in the Adaptive Server sybsystemprocs database:

PBSYC2.SQL stored procedure	What it does
sp_pb110table	Retrieves information about those tables in the database for which the current user has SELECT permission.  This version of sp_pb110table replaces the default version of sp_pb110table installed by the <i>PBSYC.SQL</i> script.

How to run the scripts

You can use the ISQL or SQL Advantage tools to run the stored procedure scripts outside PowerBuilder.

## Using ISQL to run the stored procedure scripts

ISQL is an interactive SQL utility that comes with the Open Client software on the Windows platforms. If you have ISQL installed, use the following procedure to run the PowerBuilder stored procedure scripts.

For complete instructions on using ISQL, see your Open Client documentation.

### ❖ To use ISQL to run the PowerBuilder stored procedure scripts:

- 1 Connect to the sybsystemprocs Adaptive Server database as the system administrator.
- 2 Open one of the following files containing the PowerBuilder stored procedure script you want to run:

*PBSYC.SQL*  
*PBSYC2.SQL*

- 3 Issue the appropriate ISQL command to run the SQL script with the user ID, server name, and (optionally) password you specify. Make sure you specify uppercase and lowercase exactly as shown:

**isql /U sa /S SERVERNAME /i pathname /P { password }**

Parameter	Description
<i>sa</i>	The user ID for the system administrator. Do <i>not</i> change this user ID.
<i>SERVERNAME</i>	The name of the computer running the Adaptive Server database.
<i>pathname</i>	The drive and directory containing the SQL script you want to run.
<i>password</i>	(Optional) The password for the sa (system administrator) user ID. The default Adaptive Server installation creates the sa user ID without a password. If you changed the password for sa during the installation, replace <i>password</i> with your new password.

For example, if you are using PowerBuilder and are accessing the stored procedure scripts from the product CD-ROM, type either of the following (assuming D is your CD-ROM drive):

```
isql /U sa /S TESTDB /i d:\server\pbsyb.sql /P
isql /U sa /S SALES /i d:\server\pbsyc.sql /P
adminpwd
```

## Using SQL Advantage to run the stored procedure scripts

SQL Advantage is an interactive SQL utility that comes with the Open Client software on the Windows platform. If you have SQL Advantage installed, use the following procedure to run the PowerBuilder stored procedure scripts.

For complete instructions on using SQL Advantage, see your Open Client documentation.

❖ **To use SQL Advantage to run the PowerBuilder stored procedure scripts:**

- 1 Start the SQL Advantage utility.
- 2 Open a connection to the sybsystemprocs Adaptive Server database as the system administrator.
- 3 Open one of the following files containing the PowerBuilder stored procedure script you want to run:

*PBSYC.SQL*  
*PBSYC2.SQL*

- 4 Delete the use sybsystemprocs command and the go command at the beginning of each script.

SQL Advantage requires that you issue the use sybsystemprocs command by itself, with no other SQL commands following it. When you open a connection to the sybsystemprocs database in step 2, you are in effect issuing the use sybsystemprocs command. This command should not be issued again as part of the stored procedure script.

Therefore, to successfully install the stored procedures, you *must* delete the lines shown in the following table from the beginning of the PowerBuilder stored procedure script *before* executing the script.

Before executing this script	Delete these lines
<i>PBSYC.SQL</i>	use sybsystemprocs go
<i>PBSYC2.SQL</i>	use sybsystemprocs go

- 5 Execute all of the statements in the SQL script.
- 6 Exit the SQL Advantage session.

About this chapter

This chapter describes how to use the native IBM Informix database interfaces in PowerBuilder.

Contents

Topic	Page
Supported versions for Informix	89
Supported Informix datatypes	90
Features supported by the I10 interface	92
Basic software components for Informix	96
Preparing to use the Informix database	97
Defining the Informix database interface	98
Accessing serial values in a PowerBuilder script	100

## Supported versions for Informix

You can access the IBM Informix Dynamic Server (IDS) database version 9.x or later using the PowerBuilder IN9 and I10 native Informix database interfaces. You can also access Informix OnLine and Informix Standard Engine (SE) databases.

The IN9 interface in *PBIN9I10.DLL* requires the Informix Client SDK 2.8.1 or later for Informix application development and Informix Connect 2.9 for runtime deployment.

The I10 interface in *PBI10I10.DLL* requires the Informix Client SDK 2.9 or later for Informix application development and Informix Connect 2.9 or later for runtime deployment.

---

### Restriction

You cannot use both the IN9 and I10 interfaces in a single PowerBuilder session.

---

For the latest information on using PowerBuilder with Informix databases, see the Sybase Support Web site at <http://www.sybase.com/detail?id=47934>.

## Supported Informix datatypes

The Informix database interfaces support the Informix datatypes listed in Table 8-1 in DataWindow objects and embedded SQL.

**Table 8-1: Supported datatypes for Informix**

Blob	LVarChar
Boolean	Money
Byte (a maximum of 2 <sup>31</sup> bytes)	NChar
Char	NVarChar
Clob	Real
Date	Serial
DateTime	Serial8
Decimal	SmallInt (2 bytes)
Float	Text (a maximum of 2 <sup>31</sup> bytes)
Int8	Time
Integer (4 bytes)	VarChar (1 to 255 bytes)
Interval	

---

### Datatype conversion

When you retrieve or update columns, PowerBuilder converts data appropriately between the Informix datatype and the PowerScript datatype. Keep in mind, however, that similarly or identically named Informix and PowerScript datatypes do *not* necessarily have the same definitions.

For information about the definitions of PowerScript datatypes, see the *PowerScript Reference*.

---

## Informix DateTime datatype

The DateTime datatype is a contiguous sequence of boxes. Each box represents a component of time that you want to record. The syntax is:

**DATETIME** *largest\_qualifier* **TO** *smallest\_qualifier*

PowerBuilder defaults to Year TO Fraction(5).

For a list of qualifiers, see your Informix documentation.

❖ **To create your own variation of the DateTime datatype:**

- 1 In the Database painter, create a table with a DateTime column.

For instructions on creating a table, see the *User's Guide*.

- 2 In the Columns view, select Pending Syntax from the Objects or pop-up menu.

The Columns view displays the pending changes to the table definition. These changes execute only when you click the Save button to save the table definition.

- 3 Select Copy from the Edit or pop-up menu or click the Copy button.

The SQL syntax (or the portion you selected) is copied to the clipboard.

- 4 In the ISQL view, modify the DateTime syntax and execute the CREATE TABLE statement.

For instructions on using the ISQL view, see the *User's Guide*.

## Informix Time datatype

The Informix database interfaces also support a time datatype. The time datatype is a subset of the DateTime datatype. The time datatype uses only the time qualifier boxes.

## Informix Interval datatype

The interval datatype is one value or a sequence of values that represent a component of time. The syntax is:

**INTERVAL** *largest\_qualifier* **TO** *smallest\_qualifier*

PowerBuilder defaults to Day(3) TO Day. For more about interval datatypes, see your Informix documentation.

## Features supported by the I10 interface

The I10 interface supports several features that are not available when you use the IN9 interface. Some of these features require a specific version of the Informix Dynamic Server database.

### Accessing Unicode data

PowerBuilder can connect, save, and retrieve data in ANSI/DBCS databases using the IN9 interface, but the IN9 interface does not support Unicode databases. The Informix I10 interface supports ANSI/DBCS and Unicode databases.

The I10 native interface uses the Informix GLS (Global Language Support) API for global language support. The native interface uses three DBParms to help you set up the locale used in the current connection:

- Client\_Locale
- DB\_Locale
- StrByCharset

These parameters are available on the Regional Settings tab page in the Database Profile Setup dialog box.

#### Client\_Locale

Client\_Locale specifies the value of the Informix environment variable CLIENT\_LOCALE. The format is *language\_territory.codeset*. For example:

```
Client_Locale='en_us.1252'  
Client_Locale='en_us.utf8'
```

The I10 interface uses this setting to access string data in an Informix database and to process SQL statements. If you do not set the DBParm, the default locale value is based on the OS locale.

#### DB\_Locale

DB\_Locale specifies the value of the Informix environment variable DB\_LOCALE. The format is *language\_territory.codeset*. For example:

```
DB_Locale='en_us.1252'  
DB_Locale='en_us.utf8'
```



DB\_LOCALE specifies the language, territory, and code set that the database server needs to correctly interpret locale-sensitive datatypes such as NChar and NVarChar in a specific database. The code set specified in DB\_LOCALE determines which characters are valid in any character column, as well as in the names of database objects such as databases, tables, columns, and views. If you do not set the DBParm, the I10 interface assumes that the DB\_LOCALE value is the same as the CLIENT\_LOCALE value.

You can set the CLIENT\_LOCALE and DB\_LOCALE environment variables directly using the Informix Setnet32 utility, available in the Utilities folder for the Informix database interfaces in the Objects view in the Database painter or the Database Profiles dialog box.

For more information about the Informix CLIENT\_LOCALE and DB\_LOCALE environment variables, see the *IBM Informix GLS User's Guide*, currently available at the Informix library Web site at <http://publib.boulder.ibm.com/epubs/pdf/25122820.pdf>.

#### StrByCharset

The StrByCharset DBParm specifies how to convert string data between PowerBuilder Unicode strings and Informix client multibyte strings. By default, string conversion for UTF-8 code sets is based on the UTF-8 code set, and string conversion for non-UTF-8 code sets is based on the current OS code page. If StrByCharset is set to 1 (true), string conversion is based on the code set specified in the DBParm Client\_Locale.

## Assigning an owner to the PowerBuilder catalog tables

When you use the I10 interface, you can use the PBCatalogOwner DBParm on the System tab page to assign a nondefault owner to the extended attribute system tables. For ANSI-compliant databases, the owner name that you specify must be unique but the table name does not have to be unique. You can create multiple sets of catalog tables prefaced with different user names. However, if the database is not ANSI-compliant, the table name must be unique, so that only one set of catalog tables can be created with an assigned owner name.

## Support for long object names

The I10 interface supports Informix long object names with up to 128 characters.

## Renaming an index

With IDS 9.2.1 and later, you can change the name of an index in the Database painter when you are connected using the I10 interface. The I10 interface uses the IDS RENAME INDEX statement to change the name of the index. You need only drop and recreate the index if you want to make other changes.

## SQL statement caching

In IDS 9.2.1 and later, the database server uses the SQL statement cache (SSC) to store SQL statements across user sessions. When any user executes a statement already stored in the SQL statement cache, the database server does not parse and optimize the statement again, resulting in improved performance. The statement must be a SELECT, UPDATE, DELETE, or INSERT statement, and it cannot contain user-defined routines.

There are several ways to configure caching on the server. The SET STATEMENT CACHE statement takes precedence over the STMT\_CACHE environment variable and the STMT\_CACHE configuration parameter. You must enable the SQL statement cache, either by setting the STMT\_CACHE configuration parameter or by using the Informix onmode utility, *before* the SET STATEMENT CACHE statement can execute successfully.

You can set the StmtCache DBParm on the System tab page in the Database Profile Setup dialog box for I10 connections to turn SQL statement caching on or off on the client. However, the server must be configured to support SQL statement caching before you can access the cache from the client.

For more information about Informix SQL statement caching, see the IBM Informix Dynamic Server Performance Guide at <http://publib.boulder.ibm.com/epubs/pdf/25122960.pdf>.

## Creating and dropping indexes without locking

In IDS 10.0 and later, the SQL syntax of CREATE INDEX and DROP INDEX supports the ONLINE keyword to create or drop an index in an online environment where the database and its tables are continuously available. When you use the ONLINE keyword to create or drop an index, data definition language (DDL) operations execute without applying an exclusive lock on the table on which the specified index is defined.

If you use CREATE INDEX ONLINE to create an index on a table that other users are accessing, the index is not available until no users are updating the table.

If you issue `DROP INDEX ONLINE` to drop an index, no users can reference the index, but concurrent data manipulation language (DML) operations can use the index until the operations terminate. Dropping the index is deferred until no users are using the index.

You can set the `OnlineIndex` static DBParm on the System tab page in the Database Profile Setup dialog box for I10 connections to specify that the Database painter should use the `ONLINE` keyword when you create or drop an index.

---

**Clustered index not supported**

You cannot create a clustered index using online mode because it is not supported by IDS.

---

## Column-level encryption

In IDS 10.0 and later, the SQL statement `SET ENCRYPTION PASSWORD` can improve the confidentiality of data and support data integrity by defining or resetting a password for encryption and decryption of data at the column level.

You can set the `EncryptionPass` and `Hint` static DBParms on the System tab page in the Database Profile Setup dialog box for I10 connections to specify a password and a hint to help you remember the password. The application uses built-in Informix functions to encrypt and decrypt character data.

## Using multiple OUT parameters in user-defined routines

In a user-defined routine (UDR), an OUT parameter corresponds to a value returned through a pointer. Before IDS version 9.4, IDS supported no more than one OUT parameter in a UDR, and any OUT parameter was required to appear as the last item in the parameter list. IDS version 9.4 drops these restrictions, supporting multiple OUT parameters anywhere in the parameter list of the UDR. This feature is available when you use the I10 interface. It provides greater flexibility in defining UDRs, and removes the need to return collection variables in contexts where multiple returned values are required.

To return OUT parameters from a UDR, you must use statement local variables (SLVs).

In the following statement, the OUT parameter in the UDR myfunc is defined using the SLV syntax *slvname#out\_param\_type*.

```
SELECT sales FROM mytable WHERE myfunc(10, sales#money)
< 1000
```

Informix does not support invoking a UDR with OUT parameters using an EXECUTE statement, therefore multiple OUT parameters are not supported in PowerBuilder remote procedure calls and embedded SQL EXECUTE PROCEDURE commands.

## Basic software components for Informix

Figure 8-1 shows the basic software components required to access an Informix database using the native Informix database interfaces.

**Figure 8-1: Components of an Informix connection**

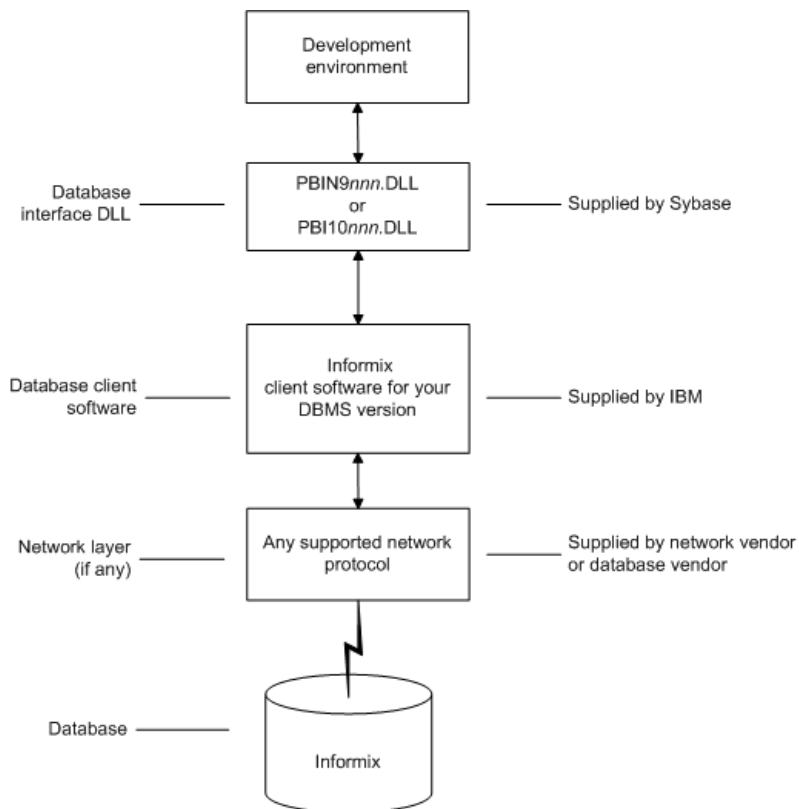

## Preparing to use the Informix database

Before you define the database interface and connect to an Informix database in PowerBuilder, follow these steps to prepare the database for use:

- 1 Install and configure the required database server, network, and client software.
- 2 Install the native Informix IN9 or I10 database interface.
- 3 Verify that you can connect to the Informix server and database outside PowerBuilder.

Step 1: Install and configure the database server

You must install and configure the required database server, network, and client software for Informix.

❖ **To install and configure the required database server, network, and client software:**

- 1 Make sure the Informix database server software and database network software is installed and running on the server specified in your database profile.

You must obtain the database server and database network software from Informix.

For installation instructions, see your Informix documentation.

- 2 Install the required Informix client software on each client computer on which PowerBuilder is installed.

Install Informix Connect or the Informix Client SDK (which includes Informix Connect).

You must obtain the Informix client software from IBM. Make sure the version of the client software you install supports *all* of the following:

- The operating system running on the client computer
- The version of the database that you want to access
- The version of PowerBuilder that you are running

For installation instructions, see your Informix documentation.

- 3 Make sure the Informix client software is properly configured so that you can connect to the Informix database server at your site.

Run the SetNet32 utility to configure the client registry settings. When you configure Informix Connect client software, it creates a registry entry in *HKEY\_LOCAL\_MACHINE\Software\Informix\SqlHosts*. The registry entry contains parameters that define your network configuration, network protocol, and environment variables. If you omit these values from the database profile when you define the native Informix database interface, they default to the values specified in the registry entry.

For instructions on configuring your Informix client software, see your Informix documentation.

- 4 If required by your operating system, make sure the directory containing the Informix client software is in your system path.

Step 2: Install the database interface

In the PowerBuilder Setup program, select the Typical install, or select the native Informix database interface in the Custom install.

Step 3: Verify the connection

Make sure you can connect to the Informix server and database you want to access from outside PowerBuilder.

To verify the connection, use any Windows-based utility (such as the Informix *ilogin.exe* program) that connects to the database. When connecting, be sure to specify the same parameters you plan to use in your PowerBuilder database profile to access the database.

For instructions on using *ilogin.exe*, see your Informix documentation.

## Defining the Informix database interface

To define a connection through an Informix database interface, you must create a database profile by supplying values for at least the basic connection parameters in the Database Profile Setup dialog box for Informix IN9 or I10. You can then select this profile at any time to connect to your database in the development environment.

For information on how to define a database profile, see “Using database profiles” on page 7.

## Specifying the server name

When you specify the server name value, you *must* use the following format to connect to the database through the Informix interfaces:

*host\_name@server\_name*

Parameter	Description
<i>host_name</i>	The name of the host computer running the Informix database server. This corresponds to the Informix HOSTNAME environment variable.
<i>server_name</i>	The name of the server containing the Informix database. This corresponds to the Informix SERVER environment variable.

For example, to use a PowerBuilder native interface to connect to an Informix database server named `server01` running on a host machine named `sales`, do either of the following:

- **In a database profile** Type the host name (`sales`) in the Host Name box and the server name (`server01`) in the Server box on the Connection tab in the Database Profile Setup dialog box. PowerBuilder saves this server name as `sales@server01` in the database profile entry in the system registry.
- **In a PowerBuilder script** Type the following in your PowerBuilder application script:

```
SQLCA.ServerName = "sales@server01"
```

---

### Tip

If you specify a value for Host Name and Server in your database profile, this syntax displays on the Preview tab in the Database Profile Setup dialog box. You can then copy the syntax from the Preview tab into your script.

---

## **Accessing serial values in a PowerBuilder script**

If you are connecting to an Informix database from a PowerBuilder script, you can obtain the serial number of the row inserted into an Informix table by checking the value of the `SQLReturnData` property of the `Transaction` object.

After an embedded SQL `INSERT` statement executes, `SQLReturnData` contains the serial number that uniquely identifies the row inserted into the table.

PowerBuilder updates `SQLReturnData` following an embedded SQL statement only; it does not update it following a `DataWindow` operation.



About this chapter

This chapter describes how to use the Microsoft SQL Server Native Client database interface in PowerBuilder.

Contents

Topic	Page
Supported versions for SQL Server	101
Supported SQL Server datatypes	102
Basic software components for Microsoft SQL Server	103
Preparing to use the SQL Server database	104
Defining the SQL Server database interface	106
Migrating from the MSS or OLE DB database interfaces	106
SQL Server 2005 features	110
Notes on using the SNC interface	110

## Supported versions for SQL Server

You can access Microsoft SQL Server 2000 and 2005 databases using the SQL Native Client interface. The SQL Native Client interface uses a DLL named *PBSNC110.DLL* to access the database. The interface uses the SQL Server 2005 Native Client (*sqlncli.h* and *sqlncli.dll*) on the client side and connects using OLE DB.

For SQL Server 2000, the SQL client SDK was provided with the Microsoft Database Access Components (MDAC). MDAC does not support new features in SQL Server 2005. To take advantage of these features, you need to use the SNC interface. The SQL Server 2005 SQL Native Client software must be installed on the client computer.

---

### PBODB initialization file not used

Connections made directly through OLE DB use the PBODB initialization file to set some parameters, but connections made using the SNC interface do not depend on the PBODB initialization file.

---

# Supported SQL Server datatypes

The SQL Native Client database interface supports the datatypes listed in Table 9-1.

**Table 9-1: Supported datatypes for Microsoft SQL Server 2005**

Binary	Real
Bit	SmallDateTime
Character (fewer than 255 characters)	SmallInt
DateTime	SmallMoney
Decimal	Text
Float	Timestamp
Identity	TinyInt
Image	VarBinary(max)
Int	VarBinary(n)
Money	VarChar(max)
Numeric	VarChar(n)
NVarChar(max)	XML
NVarChar(n)	

The XML datatype is a built-in datatype in SQL Server 2005 that enables you to store XML documents and fragments in a SQL Server database. The XML datatype maps to the PowerScript String datatype. You can use this datatype as a column type when you create a table, as a variable, parameter, or function return type, and with CAST and CONVERT functions.

---

## Datatype conversion

When you retrieve or update columns, PowerBuilder converts data appropriately between the Microsoft SQL Server datatype and the PowerScript datatype. Keep in mind, however, that similarly or identically named SQL Server and PowerScript datatypes do *not* necessarily have the same definitions.

For information about the definitions of PowerScript datatypes, see the *PowerScript Reference*.

---

In SQL Server 2005, the VarChar(max), NVarChar(max), and VarBinary(max) datatypes store very large values (up to 2^31 bytes). The VarChar(max) and NVarChar(max) datatypes map to the PowerScript String datatype and the VarBinary(max) datatype maps to the PowerScript Blob datatype. You can use these datatypes to obtain metadata, define new columns, and query data from the columns. You can also use them to pipeline data.

**Working with large data values**

For large data values of datatypes Text, NText, Image, Varchar(max), NVarchar(max), VarBinary(max), and XML, the SNC interface supports reading data directly from the database using an embedded SQL statement.

**Example 1:**

```
select image_col into :blob_var from mytable where
key_col = 1;
```

**Example 2:**

```
declare cur cursor for select id, image_col from
mytable;
open cur;
fetch cur into :id_var, :blob_var;
```

If the result set contains a large datatype of type Text or Varchar(max), using ANSI encoding, you must set a maximum size for each large value using the PBMaxBlobSize database parameter. For other large datatypes, there is no limitation on the size of the data. The SNC interface retrieves all the data from the database if there is sufficient memory.

The SNC interface supports inserting and updating values of large datatypes using embedded SQL INSERT and UPDATE statements. You must set the DisableBind database parameter to 0 to enable the SNC interface to bind large data values. For example:

```
Insert into mytable (id, blob_col) values(1,
:blob_var);
Update mytable set blob_col = :blob_var where id = 1;
```

## Basic software components for Microsoft SQL Server

You must install the software components in Figure 9-1 to access a database with the SQL Native Client interface. Microsoft SQL Server Native Client software contains a SQL OLE DB provider and ODBC driver in a single DLL.

**Figure 9-1: Components of a Microsoft SQL Server connection**

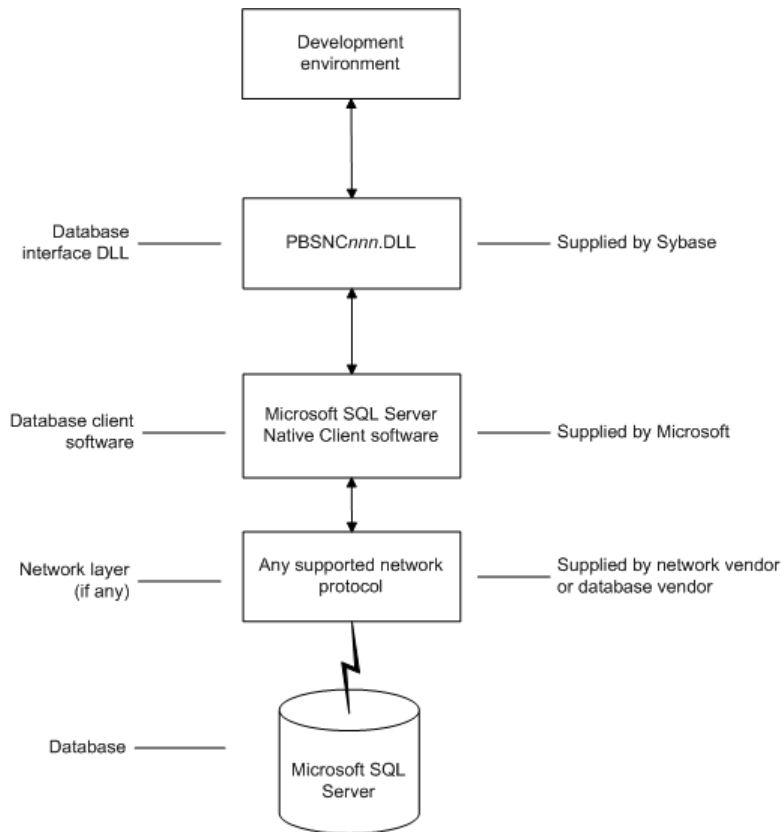

## Preparing to use the SQL Server database

Before you define the database interface and connect to a Microsoft SQL Server database in PowerBuilder, follow these steps to prepare the database for use:

- 1 Install and configure the required database server, network, and client software.
- 2 Install the SQL Native Client database interface.
- 3 Verify that you can connect to the Microsoft SQL Server server and database outside PowerBuilder.

Step 1: Install and configure the database server

You must install and configure the database server, network, and client software for SQL Server.

❖ **To install and configure the database server, network, and client software:**

- 1 Make sure the Microsoft SQL Server database software is installed and running on the server specified in your database profile.

You must obtain the database server software and required licenses from Microsoft Corporation. For installation instructions, see your Microsoft SQL Server documentation.

---

**Upgrading from an earlier version of SQL Server**

For instructions on upgrading to a later version of SQL Server or installing it alongside an earlier version, see your Microsoft SQL Server documentation.

---

- 2 If you are accessing a remote SQL Server database, make sure the required network software (for example, TCP/IP) is installed and running on your computer and is properly configured so that you can connect to the SQL Server database server at your site.

For installation and configuration instructions, see your network or database administrator.

- 3 Install the required Microsoft SQL Native Client software on each client computer on which PowerBuilder is installed.

You must obtain the SQL Native Client software from Microsoft. Make sure the version of the client software you install supports *all* of the following:

- The operating system running on the client computer
- The version of the database that you want to access
- The version of PowerBuilder that you are running

For installation instructions, see your Microsoft SQL Server 2005 documentation.

- 4 Make sure the SQL Native Client client software is properly configured so that you can connect to the SQL Server database server at your site.

For configuration instructions, see your Microsoft SQL Server 2005 documentation.

- 5 Make sure the directory containing the SQL Native Client software is in your system path.
- 6 Make sure only one copy of the *Sqlncli.dll* file is installed on your computer.

Step 2: Install the database interface

In the PowerBuilder Setup program, select the Custom install and select the SQL Native Client database interface.

Step 3: Verify the connection

Make sure you can connect to the SQL Server server and database you want to access from outside PowerBuilder.

To verify the connection, use any Windows-based utility that connects to the database. When connecting, be sure to specify the same parameters you plan to use in your PowerBuilder database profile to access the database.

## Defining the SQL Server database interface

To define a connection through the SQL Native Client interface, you must create a database profile by supplying values for at least the basic connection parameters in the Database Profile Setup - SQL Native Client dialog box. You can then select this profile at any time to connect to your database in the development environment.

For information on how to define a database profile, see “Creating a database profile” on page 10. For new features that require special settings in the database profile, see “SQL Server 2005 features” on page 110. For a comparison of the database parameters you might have used with existing applications and those used with the SNC database interface, see “Migrating from the MSS or OLE DB database interfaces” next.

## Migrating from the MSS or OLE DB database interfaces

In earlier releases of PowerBuilder, the MSS native interface was provided for connection to Microsoft SQL Server. This native interface was based on Microsoft DB-LIB functionality, which is no longer supported by Microsoft and is not Unicode-enabled. The MSS interface was removed in PowerBuilder 10.0.

Prior to the introduction of SQL Server 2005 and SQL Native Client, Microsoft recommended using the OLE DB database interface and MDAC to connect to SQL Server. You can continue to use this solution if you do not need to take advantage of new features in SQL Server 2005.

This section provides a comparison between database parameters you might have used in existing applications with the parameters you can use with the SNC database interface.

MSS database  
parameters supported  
by SNC

Table 9-2 shows the database parameters and preferences that could be set in the Database Profile Setup dialog box for the discontinued MSS native database interface for Microsoft SQL Server, and indicates whether they are supported by the SNC interface.

The column on the left shows the tab page in the Database Profile Setup dialog box for MSS. The parameters and preferences may be on different tab pages in the SNC profile.

**Table 9-2: MSS parameters supported by SNC**

<b>MSS</b>	<b>SNC</b>
<b>Connection tab:</b>	
Language	Not supported
Lock	Supported (Transaction tab)
AutoCommit	Supported
CommitOnDisconnect	Supported
<b>System tab:</b>	
Log	Not supported
SystemProcs	Not supported
PBCatalogOwner	Supported
<b>Transaction tab:</b>	
Async	Not supported
DBGetTime	Not supported
CursorLock	Not supported
CursorScroll	Not supported
StaticBind	Supported
MaxConnect	Not supported
<b>Syntax tab:</b>	
DBTextLimit	Supported (as PBMaxTextSize on Transaction tab)
DateTimeAllowed	Not supported
OptSelectBlob	Not supported

OLE DB database parameters supported by SNC

<b>MSS</b>	<b>SNC</b>
<b>Network tab:</b>	
AppName	Supported (System tab)
Host	Supported (System tab)
PacketSize	Supported (System tab)
Secure	Supported (as TrustedConnection on General tab)

Table 9-3 shows the database parameters and preferences that can be set in the Database Profile Setup dialog box for the OLE DB standard interface for Microsoft SQL Server, and indicates whether they are supported by the SNC interface.

The column on the left shows the tab page in the Database Profile Setup dialog box for OLE DB. The parameters and preferences may be on different tab pages in the SNC profile.

**Table 9-3: OLE DB parameters supported by SNC**

<b>OLE DB</b>	<b>SNC</b>
<b>Connection tab:</b>	
Provider	Not supported
DataSource	Supported at runtime (as SQLCA.ServerName)
DataLink	Supported
Location	Not supported
ProviderString	Supported
<b>System tab:</b>	
PBCatalogOwner	Supported
ServiceComponents	Not supported
AutoCommit	Supported (General tab)
CommitOnDisconnect	Supported (General tab)
StaticBind	Supported (Transaction tab)
DisableBind	Supported (Transaction tab)
Init_Prompt	Not supported
TimeOut	Supported
LCID	Not supported
<b>Transaction tab:</b>	
Block	Supported
PBMaxBlobSize	Supported
Mode	Not supported
Lock	Supported



OLE DB	SNC
<b>Syntax tab:</b>	
DelimitIdentifier	Supported
IdentifierQuoteChar	Not supported
DateFormat	Supported
TimeFormat	Supported
DecimalSeparator	Supported
OJSyntax	Supported
<b>Security tab:</b>	
EncryptPassword	Not supported
CacheAuthentication	Not supported
PersistSensitive	Not supported
MaskPassword	Not supported
PersistEncrypted	Not supported
IntegratedSecurity	Supported (TrustedConnection on General tab)
ImpersonationLevel	Not supported
ProtectionLevel	Not supported

Additional database parameters

The SNC interface also supports the ReCheckRows and BinTxtBlob runtime-only parameters, the Encrypt, TrustServerCertificate, and SPCache parameters (on the System tab page), and the Identity parameter (on the Syntax tab page).

SPCache database parameter

You can control how many stored procedures are cached with parameter information by modifying the setting of the SPCache database parameter. The default is 100 procedures. To turn off caching of stored procedures, set SPCache to 0.

For more information about database parameters supported by the SNC interface, see the *Connection Reference* in the online Help.

## SQL Server 2005 features

	<p>The SNC database interface supports several features that were introduced in SQL Server 2005. For more information about using these features, see the Microsoft SQL Server 2005 documentation.</p>
Multiple Active Result Sets	<p>The SNC interface supports Multiple Active Result Sets (MARS), which enable applications to have multiple default result sets open and to interleave reading from them. Applications can also execute statements such as INSERT, UPDATE, and DELETE and stored procedure calls while default result sets are open.</p>
Encryption without validation	<p>SQL Server 2005 always encrypts network packets associated with logging. If no certificate is provided on the server when it starts up, SQL Server generates a self-signed certificate that is used to encrypt login packets.</p> <p>The SQL Native Client supports encrypting data sent to the server without validating the certificate. The TrustServerCertificate database parameter, available on the System page of the database connection profile dialog box, allows you to control this feature.</p>
Snapshot isolation	<p>The snapshot isolation level is designed to enhance concurrency for online transaction processing applications. Transactions that start under snapshot isolation read a database snapshot taken at start up time. Keyset, dynamic, and static server cursors in this context behave like static cursors opened within serializable transactions, but locks are not taken, which can reduce blocking on the server. The SQLCA.Lock value for snapshot isolation is SS. You can set this value in the Isolation Level field on the Transaction page of the database connection profile dialog box.</p>

## Notes on using the SNC interface

Using the DBHandle PowerScript function	<p>The DBHandle function on the Transaction object returns the IUnknown* interface of the current session object. You can use this interface to query any interface in the session object. The interface is not locked by piUnknown-&gt;Addref() in PowerBuilder, therefore you should not call the piUnknown-&gt;Release() to free the interface after using it.</p>
---	---

**SQL batch statements** The SNC interface supports SQL batch statements. However, they must be enclosed in a BEGIN...END block or start with the keyword DECLARE:

- Enclosed in a BEGIN...END block:

```
BEGIN
INSERT INTO t_1 values(1, 'sfdfs')
INSERT INTO t_2 values(1, 'sfdfs')
SELECT * FROM t_1
SELECT * FROM t_2
END
```

- Starting with the keyword DECLARE:

```
DECLARE @p1 int, @p2 varchar(50)
SELECT @p1 = 1
EXECUTE sp_4 @p1, @p2 OUTPUT
SELECT @p2 AS 'output'
```

You can run the batch of SQL statements in the Database painter or in PowerScript. For example:

```
String batchSQL //contains a batch of SQL statements
DECLARE my_cursor DYNAMIC CURSOR FOR SQLSA ;
PREPARE SQLSA FROM :batchSQL ;
OPEN DYNAMIC my_cursor ;

//first result set
FETCH my_cursor INTO . . .

//second result set
FETCH my_cursor INTO . . .
. . .
CLOSE my_cursor ;
```

**Connection pooling** The SNC interface pools connections automatically using OLE DB pooling. To disable OLE DB pooling, type the following in the Extended Properties box on the Connection tab page in the Database Profile Setup dialog box:

```
OLE DB Services=-4
```

You can also type the following statement in code:

```
ProviderString='OLE DB Services=-4')
```

**Triggers and synonyms in the Database painter**

In the Objects view for SNC profiles in the Database painter, triggers display for tables in the Tables folder and Microsoft SQL Server 2005 synonyms display for tables and views.



About this chapter

This chapter describes how to use the native Oracle database interfaces in PowerBuilder.

Contents

Topic	Page
Supported versions for Oracle	113
Supported Oracle datatypes	114
Basic software components for Oracle	117
Preparing to use the Oracle database	118
Defining the Oracle database interface	120
Using Oracle stored procedures as a data source	121
Using Oracle user-defined types	125
Support for HA event notification in Oracle 10g	127

## Supported versions for Oracle

PowerBuilder provides three Oracle database interfaces. These interfaces use different DLLs and access different versions of Oracle.

**Table 10-1: Supported native database interfaces for Oracle**

Oracle interface	DLL
O84 Oracle8i	PBO84110.DLL
O90 Oracle9i	PBO90110.DLL
O10 Oracle 10g	PBO10110.DLL

### For more information

Updated information about supported versions of Oracle might be available electronically on the Sybase Support and Downloads Web site at <http://www.sybase.com/detail?id=1011566> or in the PowerBuilder Release Bulletin.

The Oracle 10g database interface allows you to connect to Oracle 10g servers using Oracle 10g Database Client or Oracle 10g Instant Client. It supports BINARY\_FLOAT and BINARY\_DOUBLE datatypes and increased size limits for CLOB and NCLOB datatypes. Oracle 10g clients can connect to Oracle9i or Oracle 10g servers; they cannot connect to Oracle8i or earlier servers.

## Supported Oracle datatypes

The Oracle database interfaces support the Oracle datatypes listed in Table 10-2 in DataWindow objects and embedded SQL:

**Table 10-2: Supported datatypes for Oracle**

Bfile	NChar (Oracle9i and later only)
Blob	Number
Char	NVarChar2 (Oracle9i and later only)
Clob	Raw
Date	TimeStamp (Oracle9i and later only)
Float	VarChar
Long	VarChar2
LongRaw	

The Oracle 10g interface also supports BINARY\_FLOAT and BINARY\_DOUBLE datatypes. These are IEEE floating-point types that pass the work of performing floating-point computations to the operating system, providing greater efficiency for large computations.

Accessing Unicode data

Using the O90 or O10 database interface, PowerBuilder can connect, save, and retrieve data in both ANSI/DBCS and Unicode databases, but it does not convert data between Unicode and ANSI/DBCS. When character data or command text is sent to the database, PowerBuilder sends a Unicode string. The driver must guarantee that the data is saved as Unicode data correctly. When PowerBuilder retrieves character data, it assumes the data is Unicode.

Using the O84 database interface, PowerBuilder detects whether the Oracle client variable `NLS_LANG` is set. If the variable is set to a value that requires UTF-8 or DBCS characters, PowerBuilder converts command text (such as `SELECT * FROM emp`) to the appropriate character set before sending the command to the database. However, if `DisableBind` is set to 0 (the default), PowerBuilder always binds string data as Unicode data. Using O84, you can set the `DisableUnicode` database parameter to 1 to retrieve data as an ANSI string.

A Unicode database is a database whose character set is set to a Unicode format, such as UTF-8, UTF-16, UCS-2, or UCS-4. All data must be in Unicode format, and any data saved to the database must be converted to Unicode data implicitly or explicitly.

A database that uses ANSI (or DBCS) as its character set might use special datatypes to store Unicode data. These datatypes are `NCHAR` and `NVARCHAR2`. Columns with this datatype can store *only* Unicode data. Any data saved into such a column must be converted to Unicode explicitly. This conversion must be handled by the database server or client.

A constant string is regarded as a `char` type by Oracle and its character set is `NLS_CHARACTERSET`. However, if the datatype in the database is `NCHAR` and its character set is `NLS_NCHAR_CHARACTERSET`, Oracle performs a conversion from `NLS_CHARACTERSET` to `NLS_NCHAR_CHARACTERSET`. This can cause loss of data. For example, if `NLS_CHARACTERSET` is `WE8ISO8859P1` and `NLS_NCHAR_CHARACTERSET` is `UTF8`, when the Unicode data is mapped to `WE8ISO8859P1`, the Unicode data is corrupted.

If you want to access Unicode data using `NCHAR` and `NVARCHAR2` columns or stored procedure parameters, use PowerBuilder variables to store the Unicode data in a script using embedded SQL to avoid using a constant string, and force PowerBuilder to bind the variables.

By default, the O90 and O10 database interfaces bind all string data to internal variables as the Oracle `CHAR` datatype to avoid downgrading performance. To ensure that `NCHAR` and `NVARCHAR2` columns are handled as such on the server, set the `NCharBind` database parameter to 1 to have the O90 and O10 drivers bind string data as the Oracle `NCHAR` datatype.

For example, suppose `table1` has a column `c1` with the datatype `NVARCHAR2`. To insert Unicode data into the table, set `DisableBind` to 0, set `NCharBind` to 1, and use this syntax:

```
string var1
insert into table1 (c1) values (:var1);
```

If an Oracle stored procedure has an NCHAR or NVARCHAR2 input parameter and the input data is a Unicode string, set the BindSPInput database parameter to 1 to force the Oracle database to bind the input data. The O90 and O10 database interfaces are able to describe the procedure to determine its parameters, therefore you do not need to set the NCharBind database parameter.

For a DataWindow object to access NCHAR and NVARCHAR2 columns and retrieve data correctly, set both DisableBind and StaticBind to 0. Setting StaticBind to 0 ensures that PowerBuilder gets an accurate datatype before retrieving.

#### TimeStamp datatype

The TimeStamp datatype in Oracle9i and later is an extension of the Date datatype. It stores the year, month, and day of the Date value plus hours, minutes, and seconds:

Timestamp[*fractional\_seconds\_precision*]

The *fractional\_seconds\_precision* value is optional and provides the number of digits for indicating seconds. The range of valid values for use with PowerBuilder is 0-6.

## Datatype conversion

When you retrieve or update columns, in general PowerBuilder converts data appropriately between the Oracle datatype and the PowerScript datatype. Keep in mind, however, that similarly or identically named Oracle and PowerScript datatypes do *not* necessarily have the same definitions.

For information about the definitions of PowerScript datatypes, see the *PowerScript Reference*.

#### Number datatype converted to decimal

When a DataWindow object is defined in PowerBuilder, the Oracle datatype number(size,d) is mapped to a decimal datatype. In PowerBuilder, the precision of a decimal is 18 digits. If a column's datatype has a higher precision, for example number(32,30), inserting a number with a precision greater than 18 digits produces an incorrect result when the number is retrieved in a DataWindow. For example, 1.8E-17 displays as 0.000000000000000018, whereas 1.5E-25 displays as 0.

You might be able to avoid this problem by using a different datatype, such as float, for high precision number columns in the Oracle DBMS. The float datatype is mapped to the number datatype within the DataWindow's source.



## Basic software components for Oracle

You must install the software components in Figure 10-1 to access an Oracle database in PowerBuilder.

**Figure 10-1: Components of an Oracle connection**

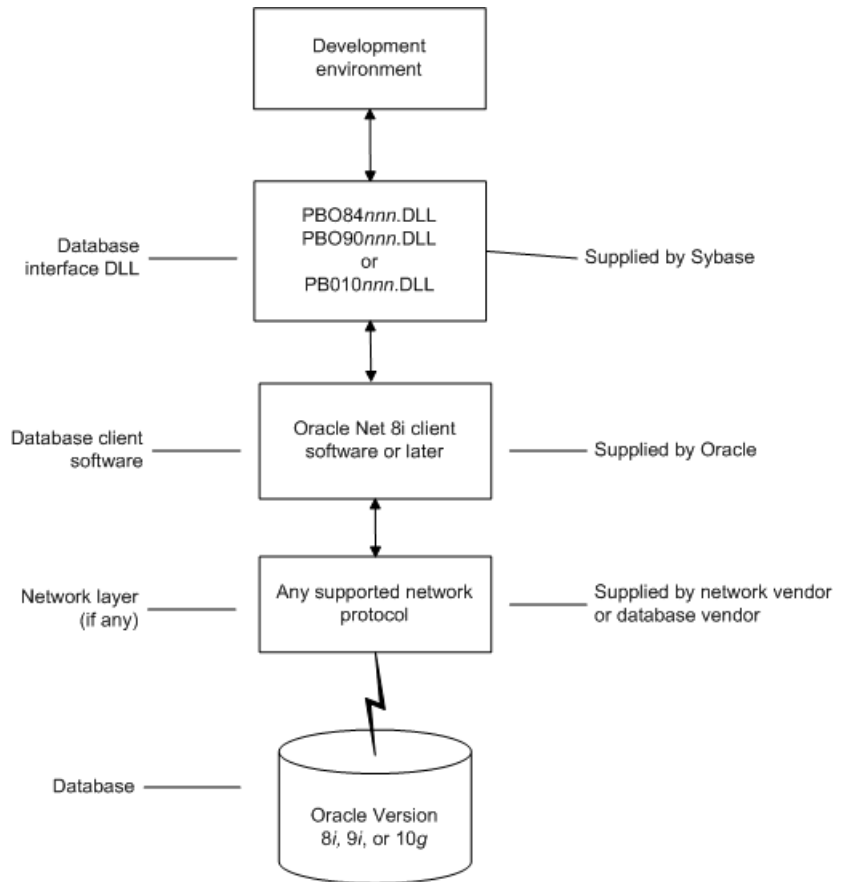

## Preparing to use the Oracle database

Before you define the database interface and connect to an Oracle database in PowerBuilder, follow these steps to prepare the database for use:

- 1 Install and configure the required database server, network, and client software.
- 2 Install the native Oracle database interface for the version of Oracle you want to access.
- 3 Verify that you can connect to the Oracle server and database outside PowerBuilder.

Preparing an Oracle database for use with PowerBuilder involves these three basic tasks.

Step 1: Install and  
configure the  
database server

You must install and configure the database server, network, and client software for Oracle.

❖ **To install and configure the database server, network, and client software:**

- 1 Make sure the Oracle database software is installed on your computer or on the server specified in your database profile.

For example, with the Oracle O90 interface you can access an Oracle9i or Oracle 10g database server.

You must obtain the database server software from Oracle Corporation.

For installation instructions, see your Oracle documentation.

- 2 Make sure the supported network software (such as TCP/IP) is installed and running on your computer and is properly configured so that you can connect to the Oracle database server at your site.

The Hosts and Services files must be present on your computer and properly configured for your environment.

You must obtain the network software from your network vendor or database vendor.

For installation and configuration instructions, see your network or database administrator.

- 3 Install the required Oracle client software on each client computer on which PowerBuilder is installed.

You must obtain the client software from Oracle Corporation. Make sure the client software version you install supports *all* of the following:

- The operating system running on the client computer
- The version of the database that you want to access
- The version of PowerBuilder that you are running

Oracle 10g Instant Client is free client software that lets you run applications without installing the standard Oracle client software. It has a small footprint and can be freely redistributed.

- 4 Make sure the Oracle client software is properly configured so that you can connect to the Oracle database server at your site.

For information about setting up Oracle configuration files, see your Oracle Net documentation.

- 5 If required by your operating system, make sure the directory containing the Oracle client software is in your system path.

#### Step 2: Install the database interface

In the PowerBuilder Setup program, select the Typical install or select the Custom install and select the Oracle database interfaces you require.

For a list of the Oracle database interfaces available, see “Supported versions for Oracle” on page 113.

#### Step 3: Verify the connection

Make sure you can connect to the Oracle database server and log in to the database you want to access from outside PowerBuilder.

Some possible ways to verify the connection are by running the following Oracle tools:

- **Accessing the database server** Tools such as Oracle TNSPING (or any other ping utility) check whether you can reach the database server from your computer.
- **Accessing the database** Tools such as Oracle SQL\*Plus check whether you can log in to the Oracle database you want to access and perform database operations. It is a good idea to specify the same connection parameters you plan to use in your PowerBuilder database profile to access the database.

## Defining the Oracle database interface

To define a connection through an Oracle database interface, you must create a database profile by supplying values for at least the basic connection parameters in the Database Profile Setup dialog box for your Oracle interface. You can then select this profile at any time to connect to your database in the development environment.

For information on how to define a database profile, see “Using database profiles” on page 7.

## Specifying the Oracle server connect descriptor

To connect to an Oracle database server that resides on a network, you must specify the proper connect descriptor in the Server box on the Connection tab of the Database Profile Setup dialog box for your Oracle interface. The connect descriptor specifies the connection parameters that Oracle uses to access the database.

For help determining the proper connect descriptor for your environment, see your Oracle documentation or system administrator.

Specifying a connect descriptor

The syntax of the connect descriptor depends on the Oracle client software you are using.

If you are using Net8 or later, the syntax is:

*OracleServiceName*

If you are using SQL\*Net version 2.x, the syntax is:

@ **TNS:** *OracleServiceName*

Parameter	Description
@	The at ( @ ) sign is required
TNS	The identifier for the Oracle Transparent Network Substrate (TNS) technology
:	The colon ( : ) is required
<i>OracleServiceName</i>	The service name assigned to your server in the Oracle configuration file for your platform

**Net9 example** To use Net9 client software to connect to the service named ORA9, type the following connect descriptor in the Server box on the Connection tab of the Database Profile Setup dialog box for Oracle9i and later: ORA9.

## Using Oracle stored procedures as a data source

This section describes how you can use Oracle stored procedures.

### What is an Oracle stored procedure?

Oracle defines a **stored procedure** (or function) as a named PL/SQL program unit that logically groups a set of SQL and other PL/SQL programming language statements together to perform a specific task.

Stored procedures can take parameters and return one or more result sets (also called cursor variables). You create stored procedures in your schema and store them in the data dictionary for use by multiple users.

### What you can do with Oracle stored procedures

#### Ways to use Oracle stored procedures

You can use an Oracle stored procedure in the following ways in your PowerBuilder application:

- As a data source for DataWindow objects
- Called by an embedded SQL DECLARE PROCEDURE statement in a PowerBuilder application (includes support for fetching against stored procedures with result sets)
- Called as an external function or subroutine in a PowerBuilder application by using the RPCFUNC keyword when you declare the procedure

For information about the syntax for using the DECLARE PROCEDURE statement with the RPCFUNC keyword, see the *PowerScript Reference*.

**Procedures with a single result set** You can use stored procedures that return a single result set in DataWindow objects and embedded SQL, but *not* when using the RPCFUNC keyword to declare the stored procedure as an external function or subroutine.

**Procedures with multiple result sets** You can use procedures that return multiple result sets *only* in embedded SQL. Multiple result sets are *not supported* in DataWindows, reports, or with the RPCFUNC keyword.

## Using Oracle stored procedures with result sets

### Overview of basic steps

The following procedure assumes you are creating the stored procedure in the ISQL view of the Database painter in PowerBuilder.

#### ❖ To use an Oracle stored procedure with a result set:

- 1 Set up the ISQL view of the Database painter to create the stored procedure.
- 2 Create the stored procedure with a result set as an IN OUT (reference) parameter.
- 3 Create DataWindow objects that use the stored procedure as a data source.

### Setting up the Database painter

When you create a stored procedure in the ISQL view of the Database painter, you must change the default SQL statement terminator character to one that you do not plan to use in your stored procedure syntax.

The default SQL terminator character for the Database painter is a semicolon (;). If you plan to use a semicolon in your Oracle stored procedure syntax, you must change the painter's terminator character to something other than a semicolon to avoid conflicts. A good choice is the backquote ( ` ) character.

#### ❖ To change the default SQL terminator character in the Database painter:

- 1 Connect to your Oracle database in PowerBuilder as the System user.  
For instructions, see "Defining the Oracle database interface" on page 120.

- 2 Open the Database painter.

- 3 Select Design>Options from the menu bar.

The Database Preferences dialog box displays. If necessary, click the General tab to display the General property page.

- 4 Type the character you want (for example, a backquote) in the SQL Terminator Character box.

- 5 Click Apply or OK.

The SQL Terminator Character setting is applied to the current connection and all future connections (until you change it).

### Creating the stored procedure

After setting up the Database painter, you can create an Oracle stored procedure that has a result set as an IN OUT (reference) parameter. PowerBuilder retrieves the result set to populate a DataWindow object.

There are many ways to create stored procedures with result sets. The following procedure describes one possible method that you can use.

For information about when you can use stored procedures with single and multiple result sets, see “What you can do with Oracle stored procedures” on page 121.

❖ **To create Oracle stored procedures with result sets:**

- 1 Make sure your Oracle user account has the necessary database access and privileges to access Oracle objects (such as tables and procedures).

Without the appropriate access and privileges, you will be unable to create Oracle stored procedures.

- 2 Assume the following table named `tt` exists in your Oracle database:

a	b	c
1	Newman	sysdate
2	Everett	sysdate

- 3 Create an Oracle package that holds the result set type and stored procedure. The result type must match your table definition.

For example, the following statement creates an Oracle package named `spm` that holds a result set type named `rc1` and a stored procedure named `proc1`. The `tt%ROWTYPE` attribute defines `rc1` to contain all of the columns in table `tt`. The procedure `proc1` takes one parameter, a cursor variable named `rc1` that is an IN OUT parameter of type `rc1`.

```
CREATE OR REPLACE PACKAGE spm
IS TYPE rc1 IS REF CURSOR
RETURN tt%ROWTYPE;
PROCEDURE proc1(rc1 IN OUT rc1);END;`
```

- 4 Create the Oracle stored procedure separately from the package you defined.

The following examples show how to create two stored procedures: *spm\_proc1* (returns a single result set) and *spm\_proc2* (returns multiple result sets).

The IN OUT specification means that PowerBuilder passes the cursor variable (`rc1` or `rc2`) by reference to the Oracle procedure and expects the procedure to open the cursor. After the procedure call, PowerBuilder fetches the result set from the cursor and then closes the cursor.

**spm\_proc1 example for DataWindow objects** The following statements create spm\_proc1 which returns one result set. You can use this procedure as the data source for a DataWindow object in PowerBuilder.

```
CREATE OR REPLACE PROCEDURE spm_proc1 (rc1 IN OUT
spm.rctl)
AS
BEGIN
    OPEN rc1 FOR SELECT * FROM tt;
END;`
```

**spm\_proc2 example for embedded SQL** The following statements create spm\_proc2 which returns two result sets. You can use this procedure only in embedded SQL.

```
CREATE OR REPLACE PROCEDURE spm_proc2 (rc1 IN OUT
spm.rctl, rc2 IN OUT spm.rctl)
AS
BEGIN
    OPEN rc1 FOR SELECT * FROM tt ORDER BY 1;
    OPEN rc2 FOR SELECT * FROM tt ORDER BY 2;END;`
```

---

### Error checking

If necessary, check the Oracle system table public.user\_errors for a list of errors.

---

#### Creating the DataWindow object

After you create the stored procedure, you can define the DataWindow object that uses the stored procedure as a data source.

You can use Oracle stored procedures that return a single result set in a DataWindow object. If your stored procedure returns multiple result sets, you must use embedded SQL commands to access it.

The following procedure assumes that your Oracle stored procedure returns only a single result set.

- ❖ **To create a DataWindow object using an Oracle stored procedure with a result set:**
  - 1 Select a presentation style on the DataWindow page of the New dialog box and click OK.
  - 2 Select the Stored Procedure icon and click OK.

The Select Stored Procedure wizard page displays, listing the stored procedures available in your database.
  - 3 Select the stored procedure you want to use as a data source, and click Next.



- 4 Complete the wizard to define the DataWindow object.

When you preview the DataWindow object or call Retrieve, PowerBuilder fetches the result set from the cursor in order to populate the DataWindow object. If you selected Retrieve on Preview on the Choose Data Source page in the wizard, the result set displays in the Preview view when the DataWindow opens.

## Using a large-object output parameter

You can define a large object (LOB) as an output parameter for an Oracle stored procedure or function to retrieve large-object data. There is no limit on the number of LOB output arguments that can be defined for each stored procedure or function.

In Oracle 10g, the maximum size of LOB datatypes has been increased from 4 gigabytes minus 1 to 4 gigabytes minus 1 multiplied by the block size of the database. For a database with a block size of 32K, the maximum size is 128 terabytes.

## Using Oracle user-defined types

PowerBuilder supports SQL CREATE TYPE and CREATE TABLE statements for Oracle user-defined types (objects) in the ISQL view of the Database painter. It correctly handles SQL SELECT, INSERT, UPDATE, and DELETE statements for user-defined types in the Database and DataWindow painters.

This means that using the Oracle native database interfaces in PowerBuilder, you can:

Do this	In
Use Oracle syntax to create user-defined types	Database painter
Use Oracle syntax to create tables with columns that reference user-defined types	Database painter
View columns in Oracle tables that reference user-defined types	Database painter
Manipulate data in Oracle tables that have user-defined types	Database painter DataWindow painter DataWindow objects

Do this	In
Export Oracle table syntax containing user-defined types to a log file	Database painter
Invoke methods	DataWindow painter (Compute tab in SQL Toolbox)

## Example

Here is a simple example that shows how you might create and use Oracle user-defined types in PowerBuilder.

For more information about Oracle user-defined types, see your Oracle documentation.

### ❖ To create and use Oracle user-defined types:

- 1 In the ISQL view of the Database painter, create two Oracle user-defined types: `ball_stats_type` and `player_type`.

Here is the Oracle syntax to create `ball_stats_type`. Notice that the `ball_stats` object of type `ball_stats_type` has a method associated with it called `get_avg`.

```
CREATE OR REPLACE TYPE ball_stats_type AS OBJECT
(bat_avg NUMBER(4,3), rbi NUMBER(3), MEMBER FUNCTION
get_avg RETURN NUMBER, PRAGMA RESTRICT_REFERENCES
(get_avg, WNDS, RNPS, WNPS));
CREATE OR REPLACE TYPE BODY ball_stats_type AS MEMBER
FUNCTION get_avg RETURN NUMBER IS BEGIN RETURN
SELF.bat_avg;
END;
END;
```

Here is the Oracle SQL syntax to create `player_type`. `Player_type` references the user-defined type `ball_stats_type`. PowerBuilder supports such nesting graphically in the Database, DataWindow, and Table painters (see step 3).

```
CREATE TYPE player_type AS OBJECT (player_no
NUMBER(2), player_name VARCHAR2(30), ball_stats
ball_stats_type);
```

- 2 In the Database painter, create a table named `lineup` that references these user-defined types.

Here is the Oracle SQL syntax to create the lineup table and insert a row. Lineup references the `player_type` user-defined type.

```
CREATE TABLE lineup (position NUMBER(2) NOT NULL,
player player_type);
INSERT INTO lineup VALUES (1,player_type (15,
'Dustin Pedroia', ball_stats_type (0.317, 50)));
```

- 3 Display the lineup table in the Database or DataWindow painter.

PowerBuilder uses the following structure->member notation to display the table:

```
lineup
=====
position
player->player_no
player->player_name
player->ball_stats->bat_avg
player->ball_stats->rbi
```

- 4 To access the `get_avg` method of the object `ball_stats` contained in the object column `player`, use the following structure->member notation when defining a computed column for the DataWindow object. For example, when working in the DataWindow painter, you could use this notation on the Compute tab in the SQL Toolbox:

```
player->ball_stats->get_avg()
```

## Support for HA event notification in Oracle 10g

Oracle Real Application Clusters (RAC) is a cluster database that uses a shared cache architecture. In Oracle 10g Release 2, a High Availability (HA) client connected to an RAC database can register a callback to indicate that it wants the server to notify it in case of a database failure event that affects a connection made by the client.

To take advantage of this feature, PowerBuilder users can script the `DBNotification` event of the `Transaction` object. For more information, see the description of the `DBNotification` event and the `HANotification` database parameter in the online Help.



# Using DirectConnect

About this chapter

This chapter describes how to use the DirectConnect™ interface in PowerBuilder.

Contents

Topic	Page
Using the DirectConnect interface	129
Supported versions for the DirectConnect interface	131
Supported DirectConnect interface datatypes	132
Basic software components for the DirectConnect interface	133
Preparing to use the database with DirectConnect	134
Defining the DirectConnect interface	137
Creating the extended attribute system tables in DB2 databases	138

## Using the DirectConnect interface

The DirectConnect interface uses Sybase's Open Client CT-Library (CT-Lib) API to access a database through Sybase middleware data access products such as the DirectConnect for OS/390 component of MainFrame Connect and Open ServerConnect™.

Accessing Unicode data

PowerBuilder can connect, save, and retrieve data in both ANSI/DBCS and Unicode databases. When character data or command text is sent to the database, PowerBuilder sends a DBCS string if the UTF8 database parameter is set to 0 (the default). If UTF8 is set to 1, PowerBuilder sends a UTF-8 string.

The database server must have the UTF-8 character set installed. See the description of the UTF-8 database parameter in the online Help for more information.

A Unicode database is a database whose character set is set to a Unicode format, such as UTF-8, UTF-16, UCS-2, or UCS-4. All data must be in Unicode format, and any data saved to the database must be converted to Unicode data implicitly or explicitly.

A database that uses ANSI (or DBCS) as its character set might use special datatypes to store Unicode data. Columns with these datatypes can store *only* Unicode data. Any data saved into such a column must be converted to Unicode explicitly. This conversion must be handled by the database server or client.

## Connecting through the DirectConnect middleware product

Sybase DirectConnect is a data access server that provides a standardized middleware interface between your applications and your enterprise data sources. Data access services to a particular database are defined in a DirectConnect server. Since a DirectConnect server can support multiple access services, you can access multiple databases through a single server.

When you use the DirectConnect interface to connect to a particular database, your connection is routed through the access service for that database. An access service consists of a named set of configuration properties and a specific access service library.

To access DB2 data on an IBM mainframe through a DirectConnect server, you can use the DirectConnect interface to connect through either a DirectConnect for MVS access service or a DirectConnect Transaction Router Service (TRS).

TRS provides fast access to a DB2/MVS database by using remote stored procedures. The DirectConnect interface supports both versions of the TRS library: TRSLU62 and TRSTCP.

The DirectConnect server operates in two modes: SQL transformation and passthrough. The DirectConnect interface for DB2/MVS uses passthrough mode, which allows your PowerBuilder application to have direct access to the capabilities of the DB2/MVS data source.

## Connecting through the Open ServerConnect middleware product

Sybase's Open ServerConnect supports mainframe applications that retrieve and update data stored on the mainframe that Sybase client applications can execute. Client applications can connect directly to a DB2/MVS database through an Open ServerConnect application residing on the mainframe, eliminating the need for an intermediate gateway like DirectConnect. (This type of connection is also known as a *gateway-less* connection.) In addition, an Open ServerConnect application presents mainframe Remote Procedure Calls (RPCs) as database stored procedures to the client application.

To access DB2 data on an IBM mainframe through Open ServerConnect, you can use the DirectConnect interface to connect through Open ServerConnect for IMS and MVS.

## Selecting the type of connection

To select how PowerBuilder accesses the database, use the Choose Gateway drop-down list on the Connection tab of the DirectConnect Database Profile Setup dialog box and select one of the following:

- Access Service
- Gatewayless
- TRS

All the DBParm parameters defined for the DirectConnect interface are applicable to all three connections except the following:

- HostReqOwner applies to Access Service and Gatewayless only
- Request, ShowWarnings, and SystemOwner apply to Access Service only
- UseProcSyntax applies to Gatewayless only

See the online help for the complete list of DBParm parameters applicable to the DirectConnect interface.

## Supported versions for the DirectConnect interface

The DirectConnect interface uses a DLL named *PBDIR110.DLL* to access a database through either DirectConnect or Open ServerConnect.

### Required DirectConnect versions

To access a DB2/MVS database through the access service, it is strongly recommended that you use DirectConnect for MVS access service version 11.1.1p4 or later.

To access a DB2/MVS database through TRS, it is strongly recommended that you use DirectConnect TRS version 11.1.1p4 or later.

For information on DirectConnect for MVS and TRS, see your DirectConnect documentation.

Required Open  
ServerConnect  
versions

To access a DB2/MVS database through Open ServerConnect, it is strongly recommended that you use Open ServerConnect IMS and MVS version 4.0 or later.

For information on Open ServerConnect for MVS, see your Open ServerConnect documentation.

# Supported DirectConnect interface datatypes

The DirectConnect interface supports the PowerBuilder datatypes listed in Table 11-1 in DataWindow objects. and embedded SQL.

**Table 11-1: Supported datatypes for DirectConnect**

Char (fewer than 255 characters)	Long VarChar
Char for Bit Data	Real
Date	SmallInt
Decimal	Time
Double Precision	Timestamp (DateTime)
Float	VarChar
Integer	VarChar for Bit Data



## Basic software components for the DirectConnect interface

Figure 11-1 shows the basic software components required to access a database using the DirectConnect interface and the DirectConnect middleware data access product.

**Figure 11-1: Components of a DirectConnect connection using DirectConnect middleware**

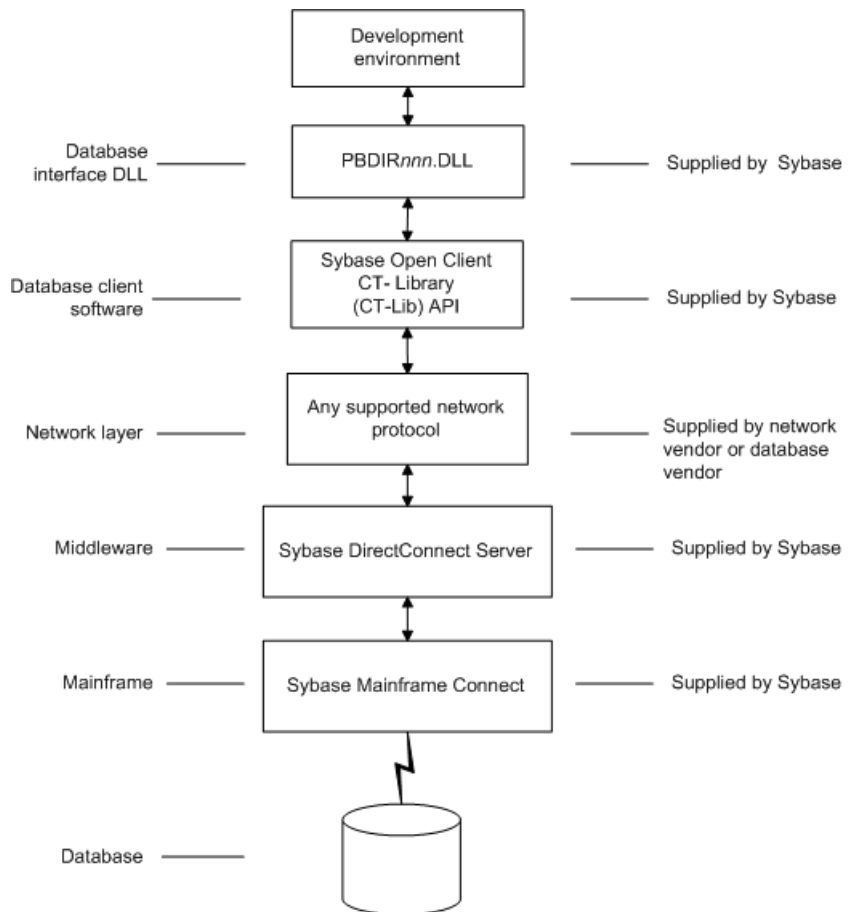
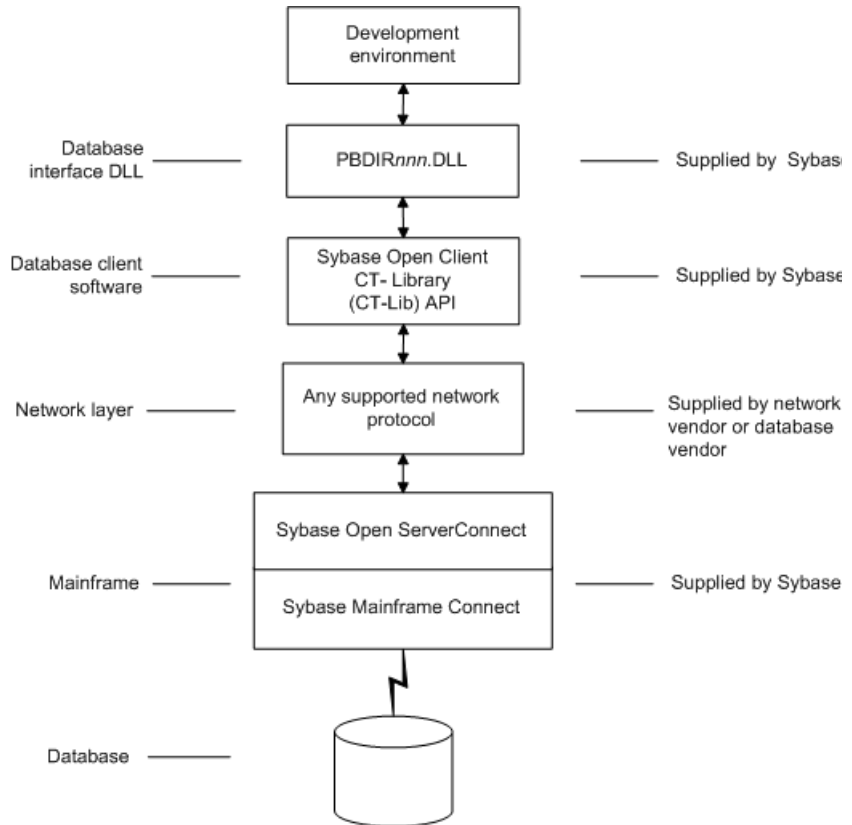

Figure 11-2 shows the basic software components required to access a database using the DirectConnect interface and the Open ServerConnect middleware data access product.

**Figure 11-2: Components of a DirectConnect connection using Open ServerConnect middleware**



## Preparing to use the database with DirectConnect

Before you define the interface and connect to a database through the DirectConnect interface, follow these steps to prepare the database for use:

- 1 Install and configure the Sybase middleware data access products, network, and client software.

Step 1: Install and  
configure the Sybase  
middleware product

- 2 Install the DirectConnect interface.
- 3 Verify that you can connect to your middleware product and your database outside PowerBuilder.
- 4 Create the extended attribute system tables outside PowerBuilder.

You must install and configure the Sybase middleware data access product, network, and client software.

❖ **To install and configure the Sybase middleware data access product, network, and client software:**

- 1 Make sure the appropriate database software is installed and running on its server.

You must obtain the database server software from your database vendor.

For installation instructions, see your database vendor's documentation.

- 2 Make sure the appropriate DirectConnect access service software is installed and running on the DirectConnect server specified in your database profile

*or*

Make sure the appropriate Open ServerConnect software is installed and running on the mainframe specified in your database profile.

- 3 Make sure the required network software (such as TCP/IP) is installed and running on your computer and is properly configured so you that can connect to the DirectConnect server or mainframe at your site.

You must install the network communication driver that supports the network protocol and operating system platform you are using.

For installation and configuration instructions, see your network or database administrator.

- 4 Install the required Open Client CT-Library (CT-Lib) software on each client computer on which PowerBuilder is installed.

You must obtain the Open Client software from Sybase. Make sure the version of Open Client you install supports *both* of the following:

The operating system running on the client computer

The version of PowerBuilder that you are running

---

**Open Client required**

To use the DirectConnect interface, you must install Open Client.

---

For information about Open Client, see your Open Client documentation.

- 5 Make sure the Open Client software is properly configured so you can connect to the middleware data access product at your site.

Installing the Open Client software places the *SQL.INI* configuration file in the SQL Server directory on your computer. *SQL.INI* provides information that SQL Server uses to find and connect to the middleware product at your site. You can enter and modify information in *SQL.INI* with the configuration utility or editor that comes with the Open Client software.

For information about editing the *SQL.INI* file, see “Editing the *SQL.INI* file” on page 137. For more information about setting up *SQL.INI* or any other required configuration file, see your SQL Server documentation.

- 6 If required by your operating system, make sure the directory containing the Open Client software is in your system path.
- 7 Make sure only one copy of each of the following files is installed on your client computer:
  - DirectConnect interface DLL
  - Network communication DLL (such as *NLWNSCK.DLL* for Windows Sockets-compliant TCP/IP)
  - Open Client DLLs (such as *LIBCT.DLL* and *LIBCS.DLL*)

Step 2: Install the interface

In the PowerBuilder Setup program, select the Typical install, or select the Custom install and select the Direct Connect Interface (DIR).

Step 3: Verify the connection

Make sure you can connect to your middleware product and your database and log in to the database you want to access from outside PowerBuilder.

Some possible ways to verify the connection are by running the following tools:

- **Accessing the database server** Tools such as the Open Client/Open Server Configuration utility (or any Ping utility) check whether you can reach the database server from your computer.
- **Accessing the database** Tools such as ISQL or SQL Advantage (interactive SQL utilities) check whether you can log in to the database and perform database operations. It is a good idea to specify the same connection parameters you plan to use in your PowerBuilder database profile to access the database.

**Step 4: Create the extended attribute system tables**

PowerBuilder uses a collection of five system tables to store extended attribute information. When using the DirectConnect interface, you *must* create the extended attribute system tables outside PowerBuilder to control the access rights and location of these tables.

Run the *DB2SYSPB.SQL* script outside PowerBuilder using the SQL tool of your choice.

For instructions, see “Creating the extended attribute system tables in DB2 databases” on page 138.

**Editing the SQL.INI file**

Make sure the *SQL.INI* file provides an entry about either the access service being used and the DirectConnect server on which it resides or the Open ServerConnect program being used and the mainframe on which it resides.

For the server object name, you need to provide the exact access service name as it is defined in the access service library configuration file on the DirectConnect server. You must also specify the network communication DLL being used, the TCP/IP address or alias used for the DirectConnect server on which the access service resides, and the port on which the DirectConnect server listens for requests:

```
[access_service_name]
query=network_dll,server_alias,server_port_no
```

PowerBuilder users must also specify the access service name in the *SQLCA.ServerName* property of the Transaction object.

## Defining the DirectConnect interface

To define a connection through the DirectConnect interface, you must create a database profile by supplying values for at least the basic connection parameters in the Database Profile Setup - DirectConnect dialog box. You can then select this profile anytime to connect to your database in the development environment.

For information on how to define a database profile, see “Using database profiles” on page 7.

## Creating the extended attribute system tables in DB2 databases

This section describes how PowerBuilder creates the extended attribute system tables in your DB2 database to store extended attribute information. It then explains how to use the *DB2SYSPB.SQL* script to create the extended attribute system tables outside PowerBuilder.

You can use the *DB2SYSPB.SQL* script if you are connecting to the IBM DB2 family of databases through any of the following database interfaces:

- ODBC interface
- Sybase DirectConnect interface

### Creating the extended attribute system tables

When you create or modify a table in PowerBuilder, the information you provide is stored in five system tables in your database. These system tables contain extended attribute information such as the text to use for labels and column headings, validation rules, display formats, and edit styles. (These system tables are different from the system tables provided by your DB2 database.)

By default, the extended attribute system tables are created automatically the first time a user connects to the database using PowerBuilder.

---

#### **When you use the DirectConnect interface**

When you use the DirectConnect interface, the extended attribute system tables are *not* created automatically. You must run the *DB2SYSPB.SQL* script to create the system tables as described in “Using the DB2SYSPB.SQL script” on page 139.

---

❖ **To ensure that the extended attribute system tables are created with the proper access rights:**

- Make sure the first person to connect to the database with PowerBuilder has sufficient authority to create tables and grant permissions to PUBLIC.

This means that the first person to connect to the database should log in as the database owner, database administrator, system user, system administrator, or system owner, as specified by your DBMS.

## Using the DB2SYSPB.SQL script

### Why do this

If you are a system administrator at a DB2 site, you might prefer to create the extended attribute system tables outside PowerBuilder for two reasons:

- The first user to connect to the DB2 database using PowerBuilder might not have the proper authority to create tables.
- When PowerBuilder creates the extended attribute system tables, it places them in the default tablespace. This might not be appropriate for your needs.

---

### When using the DirectConnect interface

You *must* create the extended attribute system tables outside PowerBuilder if you are using the DirectConnect interface. You need to decide which database and tablespace should store the system tables. You might also want to grant update privileges only to specific developers or groups.

---

### What you do

To create the extended attribute system tables, you run the *DB2SYSPB.SQL* script outside PowerBuilder. This script contains SQL commands that create and initialize the system tables with the table owner and tablespace you specify.

### Where to find DB2SYSPB.SQL

The *DB2SYSPB.SQL* script is in the *Server* directory on the PowerBuilder CD-ROM. This directory contains server-side installation components and is *not installed* with PowerBuilder on your computer.

You can access the *DB2SYSPB.SQL* script directly from your computer's CD-ROM drive or you can copy it to your computer.

Use the following procedure *from the database server* to create the extended attribute system tables in a DB2 database outside PowerBuilder. This procedure assumes you are accessing the *DB2SYSPB.SQL* script from the product CD in your computer's CD-ROM drive and the drive letter is Z.

❖ **To create the extended attribute system tables in a DB2 database outside PowerBuilder:**

- 1 Log in to the database server or gateway as the system administrator.
- 2 Insert the PowerBuilder CD-ROM into the computer's CD-ROM drive.

- 3 Use any text editor to modify *Z:\Server\DB2SYSPB.SQL* for your environment. You can do any of the following:

- Change all instances of PBOwner to another name.

---

**Specifying SYSIBM is prohibited**

You cannot specify SYSIBM as the table owner. This is prohibited by DB2.

---

- Change all instances of database.tablespace to the appropriate value.
- Add appropriate SQL statement delimiters for the tool you are using to run the script.
- Remove comments and blank lines if necessary.

---

**PBCatalogOwner**

If you changed PBOwner to another name in the *DB2SYSPB.SQL* script, you must specify the new owner name as the value for the PBCatalogOwner DBParm parameter in your database profile. For instructions, see PBCatalogOwner in the online Help.

---

- 4 Save any changes you made to the *DB2SYSPB.SQL* script.
- 5 Execute the *DB2SYSPB.SQL* script from the database server or gateway using the SQL tool of your choice.



## PART 4

# Working with Database Connections

This part describes how to establish, manage, and troubleshoot database connections.



## About this chapter

After you install the necessary database software and define the database interface, you can connect to the database from PowerBuilder. Once you connect to the database, you can work with the tables and views stored in that database.

This chapter describes how to connect to a database in PowerBuilder, maintain database profiles, and share database profiles.

## Contents

Topic	Page
About database connections	143
Connecting to a database	145
Maintaining database profiles	148
Sharing database profiles	149
Importing and exporting database profiles	153
About the PowerBuilder extended attribute system tables	154

## Terminology

In this chapter, the term **database** refers to *both* of the following unless otherwise specified:

- A database or DBMS that you access with a standard database interface and appropriate driver
- A database or DBMS that you access with the appropriate native database interface

## About database connections

This section gives an overview of when database connections occur in PowerBuilder. It also explains why you should use database profiles to manage your database connections.

## When database connections occur

Connections in  
PowerBuilder

PowerBuilder connects to your database when you:

- Open a painter that accesses the database
- Compile or save a PowerBuilder script containing embedded SQL statements (such as a `CONNECT` statement)
- Execute an application that accesses the database
- Invoke a DataWindow control function that accesses the database while executing an application

How PowerBuilder  
determines which  
database to access

PowerBuilder *connects to the database you used last* when you open a painter that accesses the database. PowerBuilder determines which database you used last by reading a setting in the registry.

What's in this book

This book describes how to connect to your database when you are working in the PowerBuilder development environment.

For instructions on connecting to a database in a PowerBuilder application, see *Application Techniques*.

## Using database profiles

What is a database  
profile?

A **database profile** is a named set of parameters stored in the registry that defines a connection to a particular database in the PowerBuilder development environment.

Why use database  
profiles?

Creating and using database profiles is the easiest way to manage your database connections in PowerBuilder because you can:

- Select a database profile to establish or change database connections. You can easily connect to another database anytime during a PowerBuilder session. This is particularly useful if you often switch between different database connections.
- Edit a database profile to modify or supply additional connection parameters.
- Use the Preview tab page to test a connection and copy the connection syntax to your application code.
- Delete a database profile if you no longer need to access that data.
- Import and export profiles.

Because database profiles are created when you define your data and are stored in the registry, they have the following benefits:

- They are always available to you.
- Connection parameters supplied in a database profile are saved until you edit or delete the database profile.

## Connecting to a database

To establish or change a database connection in PowerBuilder, use a database profile. You can select the database profile for the database you want to access in the Database Profiles dialog box. For how to create a database profile, see “Creating a database profile” on page 10.

---

### Using the Database painter to select a database profile

You can also select the database profile for the database you want to access from the Database painter’s Objects view. However, this method requires more system resources than using the Database Profiles dialog box.

---

## Selecting a database profile

You can select a database profile from the Database Profiles dialog box.

### ❖ To connect to a database using the Database Profiles dialog box:

- 1 Click the Database Profile button in the PowerBar or select Tools>Database Profile from the menu bar.

---

#### Database Profile button

If your PowerBar does not include the Database Profile button, use the customize feature to add the button to the PowerBar. Having the Database Profile button on your PowerBar is useful if you frequently switch connections between different databases. For instructions on customizing toolbars, see the *User’s Guide*.

---

The Database Profiles dialog box displays, listing your installed database interfaces.

---

**Where the interface list comes from**

When you run the Setup program, it updates the Vendors list in the registry with the interfaces you install. The Database Profiles dialog box displays the same interfaces that appear in the Vendors list.

---

- 2 Click the plus sign (+) to the left of the interface you are using or double-click the name.

The list expands to display the database profiles defined for your interface.

- 3 Select the name of the database profile you want to access and click Connect or display the pop-up menu for a database profile and select Connect.

PowerBuilder connects to the specified database and returns you to the painter workspace.

Database painter  
Objects view

You can select a database profile from the Database painter Objects view.

❖ **To connect to a database using the Database painter:**

- 1 Click the Database painter button in the PowerBar.

The Database painter displays. The Objects view lists your installed database interfaces.

---

**Where the interface list comes from**

When you run the Setup program, it updates the Vendors list in the registry with the interfaces you install. The Database painter Objects view displays the same interfaces that appear in the Vendors list.

---

- 2 Click the plus sign (+) to the left of the interface you are using or double-click the name.

The list expands to display the database profiles defined for your interface.

- 3 Select the name of the database profile you want to access and click the Connect button, or display the pop-up menu for a database profile and select Connect.

## What happens when you connect

When you connect to a database by selecting its database profile, PowerBuilder writes the profile name and its connection parameters to the registry key *HKEY\_CURRENT\_USER\Software\Sybase\PowerBuilder\11.0\DatabaseProfiles\PowerBuilder*.

Each time you connect to a different database, PowerBuilder overwrites the “most-recently used” profile name in the registry with the name for the new database connection.

When you open a painter that accesses the database, you are connected to the database you used last. PowerBuilder determines which database this is by reading the registry.

## Specifying passwords in database profiles

Your password does *not* display when you specify it in the Database Profile Setup dialog box.

However, when PowerBuilder stores the values for this profile in the registry, the actual password *does* display, in encrypted form, in the DatabasePassword or LogPassword field.

Suppressing display in the profile registry entry

To suppress password display in the profile registry entry, do the following when you create a database profile.

### ❖ To suppress password display in the profile registry entry:

- 1 Select the Prompt For Database Information check box on the Connection tab in the Database Profile Setup dialog box.

This tells PowerBuilder to prompt for any missing information when you select this profile to connect to the database.

- 2 Leave the Password box blank. Instead, specify the password in the dialog box that displays to prompt you for additional information when you connect to the database.

What happens

When you specify the password in response to a prompt instead of in the Database Profile Setup dialog box, the password does not display in the registry entry for this profile.

For example, if you do not supply a password in the Database Profile Setup - Adaptive Server Enterprise dialog box when creating a database profile, the Client Library Login dialog box displays to prompt you for the missing information.

## Using the Preview tab to connect in a PowerBuilder application

To access a database in a PowerBuilder application, you must specify the required connection parameters as properties of the Transaction object (SQLCA by default) in the appropriate script. For example, you might specify the connection parameters in the script that opens the application.

In PowerBuilder, the Preview tab in the Database Profile Setup dialog box makes it easy to generate accurate PowerScript connection syntax in the development environment for use in your PowerBuilder application script.

For instructions on using the Preview tab to help you connect in a PowerBuilder application, see the section on using Transaction objects in *Application Techniques*.

## Maintaining database profiles

You can easily edit or delete an existing database profile in PowerBuilder.

You can edit a database profile to change one or more of its connection parameters. You can delete a database profile when you no longer need to access its data. You can also change a profile using either the Database Profiles dialog box or the Database painter.

What happens

When you edit or delete a database profile, PowerBuilder either updates the database profile entry in the registry or removes it.

---

### Deleting a profile for an ODBC data source

If you delete a database profile that connects to an ODBC data source, PowerBuilder does *not* delete the corresponding data source definition from the ODBC initialization file. This lets you re-create the database profile later if necessary without having to redefine the data source.

---



## Sharing database profiles

When you work in PowerBuilder, you can share database profiles among users.

---

### Sharing database profiles between Sybase tools

Since the database profiles used by PowerBuilder and InfoMaker are stored in a common registry location, database profiles you create in any of these tools are automatically available for use by the others, if the tools are running on the same computer.

---

This section describes what you need to know to set up, use, and maintain shared database profiles in PowerBuilder.

## About shared database profiles

You can share database profiles in the PowerBuilder development environment by specifying the location of a file containing the profiles you want to share. You specify this location in the Database Preferences dialog box in the Database painter.

Where to store a shared profile file

To share database profiles among all PowerBuilder users at your site, store a profile file on a network file server accessible to all users.

When you share database profiles, PowerBuilder displays shared database profiles from the file you specify as well as those from your registry.

Shared database profiles are read-only. You can select a shared profile to connect to a database—but you *cannot* edit, save, or delete profiles that are shared. (You can, however, make changes to a shared profile and save it on your computer, as described in “Making local changes to shared database profiles” on page 151.)

## Setting up shared database profiles

You set up shared database profiles in the Database Preferences dialog box.

❖ **To set up shared database profiles:**

- 1 In the Database painter, select Design>Options from the menu bar to display the Database Preferences dialog box.

- 2 In the Shared Database Profiles box on the General tab page, specify the location of the file containing the database profiles you want to share. Do this in either of the following ways:

- Type the location (path name) in the Shared Database Profiles box.
- Click the Browse button to navigate to the file location and display it in the Shared Database Profiles box.

In the following example, *c:\work\share.ini* is the location of the file containing the database profiles to be shared:

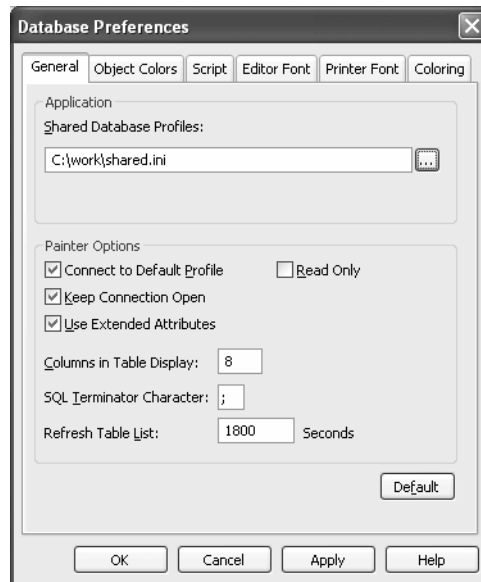

- 3 Click OK.

PowerBuilder applies the Shared Database Profiles setting to the current connection and all future connections and saves the setting in the registry.

## Using shared database profiles to connect

You select a shared database profile to connect to a database the same way you select a profile stored in your registry. You can select the shared profile in the Database Profiles dialog box or from the File>Connect menu.

Database Profiles  
dialog box

You can select and connect to a shared database profile in the Database Profiles dialog box.

❖ **To select a shared database profile in the Database Profiles dialog box:**

- 1 Click the Database Profile button in the PowerBar or select Tools>Database Profile from the menu bar.

The Database Profiles dialog box displays, listing both shared and local profiles. Shared profiles are denoted by a network icon and the word (*Shared*).

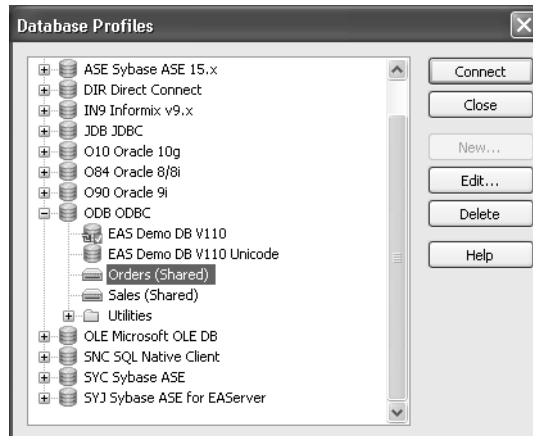

- 2 Select the name of the shared profile you want to access and click Connect.

PowerBuilder connects to the selected database and returns you to the painter workspace.

## Making local changes to shared database profiles

Because shared database profiles can be accessed by multiple users running PowerBuilder, you should not make changes to these profiles. However, if you want to modify and save a copy of a shared database profile *for your own use*, you can edit the profile and save the modified copy in your computer's registry.

❖ **To save changes to a shared database profile in your registry:**

- 1 In the Database Profiles dialog box, select the shared profile you want to edit and click the Edit button.
- 2 In the Database Profile Setup dialog box that displays, edit the profile values as needed and click OK.

A message box displays, asking if you want to save a copy of the modified profile to your computer.

- 3 Click Yes.

PowerBuilder saves the modified profile in your computer's registry.

## Maintaining shared database profiles

If you maintain the database profiles for PowerBuilder at your site, you might need to update shared database profiles from time to time and make these changes available to your users.

Because shared database profiles can be accessed by multiple users running PowerBuilder, it is *not* a good idea to make changes to the profiles over a network. Instead, you should make any changes locally and then provide the updated profiles to your users.

❖ **To maintain shared database profiles at your site:**

- 1 Make and save required changes to the shared profiles on your own computer. These changes are saved in your registry.

For instructions, see “Making local changes to shared database profiles” on page 151.

- 2 Export the updated profile entries from your registry to the existing file containing shared profiles.

For instructions, see “Importing and exporting database profiles” on page 153.

- 3 If they have not already done so, have users specify the location of the new profiles file in the Database Preferences property sheet so that they can access the updated shared profiles on their computer.

For instructions, see “Setting up shared database profiles” on page 149.

## Importing and exporting database profiles

Each database interface provides an Import Profile(s) and an Export Profile(s) option. You can use the Import option to import a previously defined profile for use with an installed database interface. Conversely, you can use the Export option to export a defined profile for use by another user.

The ability to import and export profiles provides a way to move profiles easily between developers. It also means you no longer have to maintain a shared file to maintain profiles. It is ideal for mobile development when you cannot rely on connecting to a network to share a file.

### ❖ **To import a profile:**

- 1 Highlight a database interface and select Import Profile(s) from the pop-up menu. (In the Database painter, select Import Profile(s) from the File or pop-up menu.)
- 2 From the Select Profile File dialog box, select the file whose profiles you want to import and click Save.
- 3 Select the profile(s) you want to import from the Import Profile(s) dialog box and click OK.

The profiles are copied into your registry. If a profile with the same name already exists, you are asked if you want to overwrite it.

### ❖ **To export a profile:**

- 1 Highlight a database interface and select Export Profile(s) from the pop-up menu. (In the Database painter, select Export Profile(s) from the File or pop-up menu.)
- 2 Select the profile(s) you want to export from the Export Profile(s) dialog box and click OK.

The Export Profile(s) dialog box lists all profiles defined in your registry regardless of the database interface for which they were defined. By default, the profiles defined for the selected database interface are marked for export.

- 3 From the Select Profile File dialog box, select a directory and a file in which to save the exported profile(s) and click Save.

The exported profiles can be saved to a new or existing file. If saved to an existing file, the profile(s) are added to the existing profiles. If a profile with the same name already exists, you are asked if you want to overwrite it.

## About the PowerBuilder extended attribute system tables

PowerBuilder uses a collection of five system tables (formerly known as the Powersoft repository) to store extended attribute information (such as display formats, validation rules, and font information) about tables and columns in your database. You can also define extended attributes when you create or modify a table in PowerBuilder.

This section tells you how to:

- Make sure the PowerBuilder extended attribute system tables are created with the proper access rights when you log in to your database for the first time
- Display and open a PowerBuilder extended attribute system table
- Understand the kind of information stored in the PowerBuilder extended attribute system tables
- Control extended attribute system table access

### Logging in to your database for the first time

By default, PowerBuilder creates the extended attribute system tables the first time you connect to a database.

To ensure that PowerBuilder creates the extended attribute system tables with the proper access rights to make them available to all users, the first person to connect to the database with PowerBuilder must log in with the proper authority.

❖ **To ensure proper creation of the PowerBuilder extended attribute system tables:**

- Make sure the first person to connect to the database with PowerBuilder has sufficient authority to create tables and grant permissions to PUBLIC.

This means that the first person to connect to the database should log in as the database owner, database administrator, system user, system administrator, or system owner, as specified by your DBMS.

### Creating the extended attribute system tables when using the DirectConnect interface

When you are using the DirectConnect interface, the PowerBuilder extended attribute system tables are *not* created automatically the first time you connect to a database. You must run the *DB2SYSPB.SQL* script to create the system tables, as described in “Using the DB2SYSPB.SQL script” on page 139.

## Displaying the PowerBuilder extended attribute system tables

PowerBuilder updates the extended attribute system tables automatically whenever you change the information for a table or column. The PowerBuilder extended attribute system tables are different from the system tables provided by your DBMS.

You can display and open PowerBuilder extended attribute system tables in the Database painter just like other tables.

### ❖ To display the PowerBuilder extended attribute system tables:

- 1 In the Database painter, highlight Tables in the list of database objects for the active connection and select Show System Tables from the pop-up menu.

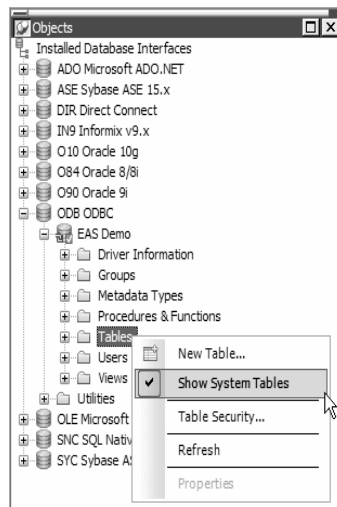

- 2 The PowerBuilder extended attribute system tables and DBMS system tables display in the tables list, as follows:

- **PowerBuilder system tables** The five system tables are: pbcatcol, pbcatedt, pbcatfmt, pbcattbl, and pbcatvld.
- **DBMS system tables** The system tables supplied by the DBMS usually have a DBMS-specific prefix (such as *sys* or *dbo*).

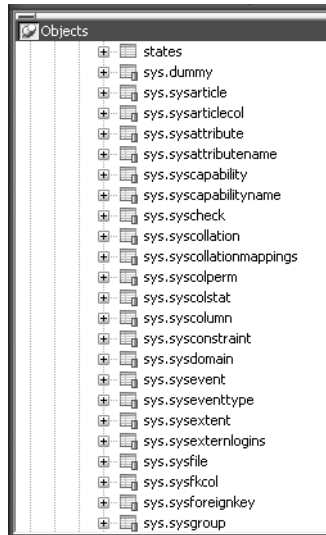

- 3 Display the contents of a PowerBuilder system table in the Object Layout, Object Details, and/or Columns views.

For instructions, see the *User's Guide*.

---

**Do not edit the extended attribute system tables**

Do not change the values in the PowerBuilder extended attribute system tables.

---



## Contents of the extended attribute system tables

PowerBuilder stores five types of extended attribute information in the system tables as described in Table 12-1.

**Table 12-1: Extended attribute system tables**

System table	Information about	Attributes
pbcatcol	Columns	Names, comments, headers, labels, case, initial value, and justification
pbcatedt	Edit styles	Edit style names and definitions
pbcatfmt	Display formats	Display format names and definitions
pbcattbl	Tables	Name, owner, default fonts (for data, headings and labels), and comments
pbcatvld	Validation rules	Validation rule names and definitions

For more about the PowerBuilder system tables, see the Appendix in the *User's Guide*.

### Prefixes in system table names

For some databases, PowerBuilder precedes the name of the system table with a default DBMS-specific prefix. For example, the names of PowerBuilder system tables have the prefix DBO in a SQL Server database (such as DBO.pbcatcol), or SYSTEM in an Oracle database (such as SYSTEM.pbcatfmt).

The preceding table gives the base name of each system table without the DBMS-specific prefix.

## Controlling system table access

To control access to the PowerBuilder system tables at your site, you can specify that PowerBuilder not create or update the system tables or that the system tables be accessible only to certain users or groups.

You can control system table access by doing any of the following:

- **Setting Use Extended Attributes** Set the Use Extended Attributes database preference in the Database Preferences dialog box in the Database painter.

- **Setting Read Only** Set the Read Only database preference in the Database Preferences dialog box in the Database painter.
- **Granting permissions on the system tables** Grant explicit permissions on the system tables to users or groups at your site.

## Setting Use Extended Attributes or Read Only to control access

- ❖ **To control system table access by setting Use Extended Attributes or Read Only:**
  - 1 Select Design>Options from the menu bar to display the Database Preferences dialog box.

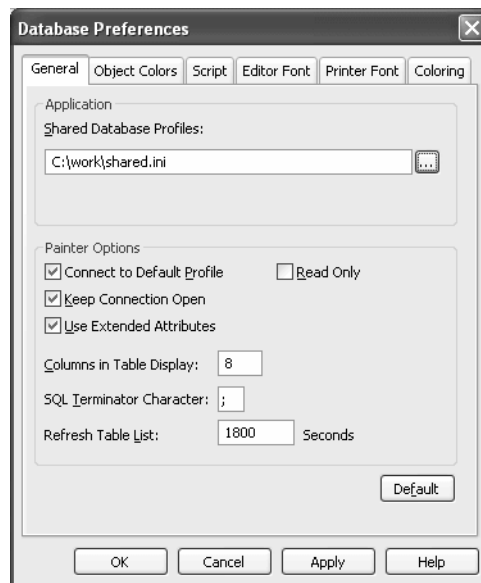

- 2 On the General page, set values for Use Extended Attributes or Read Only as follows:

Preference	What you do	Effect
Use Extended Attributes	Clear the check box	Does not create the PowerBuilder system tables if they do not exist. Instead, the painter uses the appropriate default values for extended attributes (such as headers, labels, and text color).  If the PowerBuilder system tables already exist, PowerBuilder does not use them when you create a new DataWindow object.
Read Only	Select the check box	If the PowerBuilder system tables already exist, PowerBuilder uses them when you create a new DataWindow object, <i>but does not update them</i> .  You <i>cannot</i> modify (update) information in the system tables or any other database tables in the DataWindow painter when the Read Only check box is selected.

- 3 Click OK.

PowerBuilder applies the preference settings to the current connection and all future connections and saves them in the registry.

## Granting permissions on system tables to control access

If your DBMS supports SQL GRANT and REVOKE statements, you can control access to the PowerBuilder system tables. The default authorization for each repository table is:

```
GRANT SELECT, UPDATE, INSERT, DELETE ON table TO PUBLIC
```

After the system tables are created, you can (for example) control access to them by granting SELECT authority to end users and SELECT, UPDATE, INSERT, and DELETE authority to developers. This technique offers security and flexibility that is enforced by the DBMS itself.



# Setting Additional Connection Parameters

## About this chapter

To fine-tune your database connection and take advantage of DBMS-specific features that your interface supports, you can set additional connection parameters at any time. These additional connection parameters include:

- Database parameters
- Database preferences

These connection parameters are described in the Database Connectivity section in the online Help.

This chapter describes how to set database parameters and database preferences in PowerBuilder.

## Contents

Topic	Page
Basic steps for setting connection parameters	161
About the Database Profile Setup dialog box	162
Setting database parameters	163
Setting database preferences	166

## Basic steps for setting connection parameters

This section gives basic steps for setting database parameters and database preferences in PowerBuilder.

### ❖ To set database parameters:

- 1 Learn how to set database parameters in the development environment or in code.

See “Setting database parameters” on page 163.

- 2 Determine the database parameters you can set for your database interface.

For a table listing each supported database interface and the database parameters you can use with that interface, see “Database parameters and supported database interfaces” in the online Help.

- 3 Read the description of the database parameter you want to set in the online Help.
- 4 Set the database parameter for your database connection.

❖ **To set database preferences:**

- 1 Learn how to set database preferences in the development environment or PowerBuilder application script.

See “Setting database preferences” on page 166.

- 2 Determine the database preferences you can set for your DBMS.

For a table listing each supported database interface and the database preferences you can use with that interface, see “Database parameters and supported database interfaces” in the online Help.

- 3 Read the description of the database preference you want to set in the online Help.
- 4 Set the database preference for your database connection.

## About the Database Profile Setup dialog box

The interface-specific Database Profile Setup dialog box makes it easy to set additional connection parameters in the development environment or in code. You can:

- Supply values for connection options supported by your database interface

Each database interface has its own Database Profile Setup dialog box that includes settings only for those connection parameters supported by the interface. Similar parameters are grouped on the same tab page. The Database Profile Setup dialog box for *all* interfaces includes the Connection tab and Preview tab. Depending on the requirements and features of your interface, one or more other tab pages might also display.

- Easily set additional connection parameters in the development environment

You can specify additional connection parameters (database parameters and transaction object properties) with easy-to-use check boxes, drop-down lists, and text boxes. PowerBuilder generates the proper syntax automatically when it saves your database profile in the system registry.

- Generate connection syntax for use in your PowerBuilder application script

As you complete the Database Profile Setup dialog box in PowerBuilder, the correct connection syntax for each selected option is generated on the Preview tab. PowerBuilder assigns the corresponding database parameter or transaction object property name to each option and inserts quotation marks, commas, semicolons, and other characters where needed. You can copy the syntax you want from the Preview tab into your PowerBuilder script.

## Setting database parameters

In PowerBuilder, you can set database parameters by doing either of the following:

- Editing the Database Profile Setup dialog box for your connection in the development environment
- Specifying connection parameters in an application script

### Setting database parameters in the development environment

Editing database profiles

To set database parameters for a database connection in the PowerBuilder development environment, you must edit the database profile for that connection.

Character limit for strings

Strings containing database parameters that you specify in the Database Profile Setup dialog box for your connection can be up to 999 characters in length.

This limit applies only to database parameters that you set in a database profile in the development environment. Database strings specified in code as properties of the Transaction object are *not* limited to a specified length.

## Setting database parameters in a PowerBuilder application script

If you are developing an application that connects to a database, you must specify the required connection parameters in the appropriate script as properties of the default Transaction object (SQLCA) or a Transaction object that you create. For example, you might specify connection parameters in the script that opens the application.

One of the connection parameters you might want to specify in a script is DBParm. You can do this by:

- *(Recommended)* Copying DBParm syntax from the Preview tab in the Database Profile Setup dialog box into your script
- Coding PowerScript to set values for the DBParm property of the Transaction object
- Reading DBParm values from an external text file

### Copying DBParm syntax from the Preview tab

The easiest way to specify DBParm parameters in a PowerBuilder application script is to copy the DBParm syntax from the Preview tab in the Database Profile Setup dialog box into your code, modifying the default Transaction object name (SQLCA) if necessary.

As you set parameters in the Database Profile Setup dialog box in the development environment, PowerBuilder generates the correct connection syntax on the Preview tab. Therefore, copying the syntax directly from the Preview tab ensures that you use the correct DBParm syntax in your code.

#### ❖ To copy DBParm syntax from the Preview tab into your code:

- 1 On one or more tab pages in the Database Profile Setup dialog box for your connection, supply values for any parameters you want to set.

For instructions, see “Setting database parameters in the development environment” on page 163.

For information about the parameters for your interface and the values to supply, click Help.

- 2 Click Apply to save your changes to the current tab without closing the Database Profile Setup dialog box.
- 3 Click the Preview tab.

The correct DBParm syntax for each selected option displays in the Database Connection Syntax box.



- 4 Select one or more lines of text in the Database Connection Syntax box and click Copy.  
PowerBuilder copies the selected text to the clipboard.
- 5 Click OK to close the Database Profile Setup dialog box.
- 6 Paste the selected text from the Preview tab into your code, modifying the default Transaction object name (SQLCA) if necessary.

## Coding PowerScript to set values for the DBParm property

Another way to specify connection parameters in a script is by coding PowerScript to assign values to properties of the Transaction object. PowerBuilder uses a special nonvisual object called a **Transaction object** to communicate with the database. The default Transaction object is named SQLCA, which stands for SQL Communications Area.

SQLCA has 15 properties, 10 of which are used to connect to your database. One of the 10 connection properties is DBParm. DBParm contains DBMS-specific parameters that let your application take advantage of various features supported by the database interface.

### ❖ To set values for the DBParm property in a PowerBuilder script:

- 1 Open the application script in which you want to specify connection parameters.

For instructions, see the *User's Guide*.

- 2 Use the following PowerScript syntax to specify DBParm parameters. Make sure you separate the DBParm parameters with commas, and enclose the entire DBParm string in double quotes.

**SQLCA.dbParm = "parameter\_1, parameter\_2, parameter\_n"**

For example, the following statement in a PowerBuilder script sets the DBParm property for an ODBC data source named Sales. In this example, the DBParm property consists of two parameters: ConnectString and Async.

```
SQLCA.dbParm="ConnectString='DSN=Sales;UID=PB;  
PWD=xyz',Async=1"
```

- 3 Compile the PowerBuilder script to save your changes.

For instructions, see the *User's Guide*.

## Reading DBParm values from an external text file

As an alternative to setting the DBParm property in a PowerBuilder application script, you can use the PowerScript `ProfileString` function to read DBParm values from a specified section of an external text file, such as an application-specific initialization file.

❖ **To read DBParm values from an external text file:**

- 1 Open the application script in which you want to specify connection parameters.

For instructions, see the *User's Guide*.

- 2 Use the following PowerScript syntax to specify the `ProfileString` function with the `SQLCA.DBParm` property:

```
SQLCA.dbParm = ProfileString ( file, section, key,  
                             default )
```

For example, the following statement in a PowerBuilder script reads the DBParm values from the [Database] section of the *APP.INI* file:

```
SQLCA.dbParm=ProfileString("APP.INI", "Database",  
                           "dbParm", "")
```

- 3 Compile the script to save your changes.

For instructions, see the *User's Guide*.

## Setting database preferences

How to set

The way you set connection-related database preferences in PowerBuilder varies, as summarized in the following table (AutoCommit and Lock are the only database preferences that you can set in a PowerBuilder application script).

**Table 13-1: Database preferences and where they can be set**

Database preference	Set in development environment by editing	Set in PowerBuilder application by editing
AutoCommit	Database Profile Setup dialog box for your connection	Application script
Lock	Database Profile Setup dialog box for your connection	Application script
Shared Database Profiles	Database Preferences property sheet	—

Database preference	Set in development environment by editing	Set in PowerBuilder application by editing
Connect to Default Profile	Database Preferences property sheet	—
Read Only	Database Preferences property sheet	—
Keep Connection Open	Database Preferences property sheet	—
Use Extended Attributes	Database Preferences property sheet	—
SQL Terminator Character	Database Preferences property sheet	—

The following sections give the steps for setting database preferences in the development environment and (for AutoCommit and Lock) in a PowerBuilder application script.

For more information

For information about using a specific database preference, see its description in the online Help.

## Setting database preferences in the development environment

There are two ways to set database preferences in the PowerBuilder development environment on *all* supported development platforms, depending on the preference you want to set:

- Set AutoCommit and Lock (Isolation Level) in the Database Profile Setup dialog box for your connection

---

### ADO.NET

For ADO.NET, Isolation is a database parameter.

---

- Set all other database preferences in the Database Preferences dialog box in the Database painter

## Setting AutoCommit and Lock in the database profile

The AutoCommit and Lock (Isolation Level) preferences are properties of the default Transaction object, *SQLCA*. For AutoCommit and Lock to take effect in the PowerBuilder development environment, you must specify them *before* you connect to a database. Changes to these preferences after the connection occurs have no effect on the current connection.

To set AutoCommit and Lock before PowerBuilder connects to your database, you specify their values in the Database Profile Setup dialog box for your connection.

❖ **To set AutoCommit and Lock (Isolation Level) in a database profile:**

- 1 Display the Database Profiles dialog box.
- 2 Click the plus sign (+) to the left of the interface you are using or double-click the interface name.  
  
The list expands to display the database profiles defined for your interface.
- 3 Select the name of the profile you want and click Edit.  
  
The Database Profile Setup dialog box for the selected profile displays.
- 4 On the Connection tab page, supply values for one or both of the following:
  - **Isolation Level** If your database supports the use of locking and isolation levels, select the isolation level you want to use for this connection from the Isolation Level drop-down list. (The Isolation Level drop-down list contains valid lock values for your interface.)
  - **AutoCommit Mode** The setting of AutoCommit controls whether PowerBuilder issues SQL statements outside (True) or inside (False) the scope of a transaction. *If your database supports it*, select the AutoCommit Mode check box to set AutoCommit to True or clear the AutoCommit Mode check box (the default) to set AutoCommit to False.

For example, in addition to values for basic connection parameters (Server, Login ID, Password, and Database), the Connection tab page for the following Sybase Adaptive Server Enterprise profile named Sales shows nondefault settings for Isolation Level and AutoCommit Mode.

- 5 (Optional) In PowerBuilder, click the Preview tab if you want to see the PowerScript connection syntax generated for Lock and AutoCommit.

PowerBuilder generates correct PowerScript connection syntax for each option you set in the Database Profile Setup dialog box. You can copy this syntax directly into a PowerBuilder application script.

For instructions, see “Copying DBParm syntax from the Preview tab” on page 164.

- 6 Click OK to close the Database Profile Setup dialog box.

PowerBuilder saves your settings in the database profile entry in the registry.

### Setting preferences in the Database Preferences dialog box

To set the following connection-related database preferences, complete the Database Preferences dialog box in the PowerBuilder Database painter:

- Shared Database Profiles
- Connect to Default Profile
- Read Only
- Keep Connection Open
- Use Extended Attributes
- SQL Terminator Character

---

#### Other database preferences

The Database Preferences dialog box also lets you set other database preferences that affect the behavior of the Database painter itself. For information about the other preferences you can set in the Database Preferences dialog box, see the *User's Guide*.

---

#### ❖ To set connection-related preferences in the Database Preferences dialog box:

- 1 Open the Database painter.
- 2 Select Design>Options from the menu bar.

The Database Preferences dialog box displays. If necessary, click the General tab to display the General property page.

- 3 Specify values for one or more of the connection-related database preferences in the following table.

**Table 13-2: Connection-related database preferences**

Preference	Description	For details, see
Shared Database Profiles	Specifies the pathname of the file containing the database profiles you want to share. You can type the pathname or click Browse to display it.	“Sharing database profiles” on page 149
Connect to Default Profile	Controls whether the Database painter establishes a connection to a database using a default profile when the painter is invoked. If not selected, the Database painter opens without establishing a connection to a database.	Connect to Default Profile in online Help
Read Only	<p>Specifies whether PowerBuilder should update the extended attribute system tables and any other tables in your database. Select or clear the Read Only check box as follows:</p> <ul style="list-style-type: none"> <li>• <b>Select the check box</b> Does not update the extended attribute system tables or any other tables in your database. You <i>cannot</i> modify (update) information in the extended attribute system tables or any other database tables from the DataWindow painter when the Read Only check box is selected.</li> <li>• <b>Clear the check box</b> (Default) Updates the extended attribute system tables and any other tables in your database.</li> </ul>	Read Only in the online Help
Keep Connection Open	<p>When you connect to a database in PowerBuilder without using a database profile, specifies when PowerBuilder closes the connection. Select or clear the Keep Connection Open check box as follows:</p> <ul style="list-style-type: none"> <li>• <b>Select the check box</b> (Default) Stays connected to the database throughout your session and closes the connection when you exit</li> <li>• <b>Clear the check box</b> Opens the connection only when a painter requests it and closes the connection when you close a painter or finish compiling a script</li> </ul> <hr/> <p><b>Not used with profile</b> This preference has no effect when you connect using a database profile.</p>	Keep Connection Open in the online Help
Use Extended Attributes	<p>Specifies whether PowerBuilder should create and use the extended attribute system tables. Select or clear the Use Extended Attributes check box as follows:</p> <ul style="list-style-type: none"> <li>• <b>Select the check box</b> (Default) Creates and uses the extended attribute system tables</li> <li>• <b>Clear the check box</b> Does <i>not</i> create the extended attribute system tables</li> </ul>	Use Extended Attributes in the online Help

Preference	Description	For details, see
Columns in Table Display	Specify the number of table columns to be displayed when InfoMaker displays a table graphically. The default is eight.	

4 Do one of the following:

- Click Apply to apply the preference settings to the current connection without closing the Database Preferences dialog box.
- Click OK to apply the preference settings to the current connection and close the Database Preferences dialog box.

PowerBuilder saves your preference settings in the database section of *PB.INI*.

## Setting AutoCommit and Lock in a PowerBuilder application script

If you are developing a PowerBuilder application that connects to a database, you must specify the required connection parameters in the appropriate script as properties of the default Transaction object (SQLCA) or a Transaction object that you create. For example, you might specify connection parameters in the script that opens the application.

AutoCommit and Lock are properties of SQLCA. As such, they are the *only* database preferences you can set in a PowerBuilder script. You can do this by:

- (*Recommended*) Copying PowerScript syntax for AutoCommit and Lock from the Preview tab in the Database Profile Setup dialog box into your script
- Coding PowerScript to set values for the AutoCommit and Lock properties of the Transaction object
- Reading AutoCommit and Lock values from an external text file

For more about using Transaction objects to communicate with a database in a PowerBuilder application, see *Application Techniques*.

### Copying AutoCommit and Lock syntax from the Preview tab

The easiest way to specify AutoCommit and Lock in a PowerBuilder application script is to copy the PowerScript syntax from the Preview tab in the Database Profile Setup dialog box into your script, modifying the default Transaction object name (SQLCA) if necessary.

As you complete the Database Profile Setup dialog box in the development environment, PowerBuilder generates the correct connection syntax on the Preview tab for each selected option. Therefore, copying the syntax directly from the Preview tab ensures that you use the correct PowerScript syntax in your script.

❖ **To copy AutoCommit and Lock syntax from the Preview tab into your script:**

- 1 On the Connection tab in the Database Profile Setup dialog box for your connection, supply values for AutoCommit and Lock (Isolation Level) as required.

For instructions, see “Setting AutoCommit and Lock in the database profile” on page 167.

For example, in addition to values for basic connection parameters (Server, Login ID, Password, and Database), the Connection tab for the following Adaptive Server profile named Sales shows nondefault settings for Isolation Level and AutoCommit Mode.

For information about the DBParm parameters for your interface and the values to supply, click Help.

- 2 Click Apply to save your changes to the current tab without closing the Database Profile Setup dialog box.
- 3 Click the Preview tab.

The correct PowerScript syntax for each selected option displays in the Database Connection Syntax box. For example:

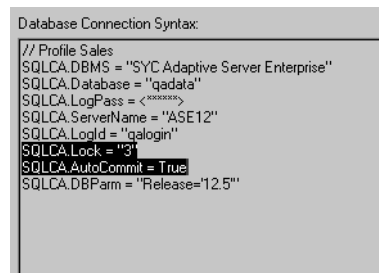

```
Database Connection Syntax:
// Profile Sales
SQLCA.DBMS = "SYC Adaptive Server Enterprise"
SQLCA.Database = "qadata"
SQLCA.LogPass = <password>
SQLCA.ServerName = "ASE12"
SQLCA.LoginID = "qalugin"
SQLCA.Lock = "3"
SQLCA.AutoCommit = True
SQLCA.DBParm = "Release=12.5"
```

- 4 Select one or more lines of text in the Database Connection Syntax box and click Copy.

PowerBuilder copies the selected text to the clipboard.



- 5 Click OK to close the Database Profile Setup dialog box.
- 6 Paste the selected text from the Preview tab into your script, modifying the default Transaction object name (SQLCA) if necessary.

## Coding PowerScript to set values for AutoCommit and Lock

Another way to specify the AutoCommit and Lock properties in a script is by coding PowerScript to assign values to the AutoCommit and Lock properties of the Transaction object. PowerBuilder uses a special nongraphic object called a **Transaction object** to communicate with the database. The default Transaction object is named SQLCA, which stands for SQL Communications Area.

SQLCA has 15 properties, 10 of which are used to connect to your database. Two of the connection properties are AutoCommit and Lock, which you can set as described in the following procedure.

### ❖ To set the AutoCommit and Lock properties in a PowerBuilder script:

- 1 Open the application script in which you want to set connection properties.

For instructions, see the *User's Guide*.

- 2 Use the following PowerScript syntax to set the AutoCommit and Lock properties. (This syntax assumes you are using the default Transaction object SQLCA, but you can also define your own Transaction object.)

**SQLCA.AutoCommit = value**

**SQLCA.Lock = "value"**

For example, the following statements in a PowerBuilder script use the default Transaction object SQLCA to connect to a Sybase Adaptive Server Enterprise database named Test. SQLCA.AutoCommit is set to True and SQLCA.Lock is set to isolation level 3 (Serializable transactions).

```
SQLCA.DBMS      = "SYC"
SQLCA.Database  = "Test"
SQLCA.LogID     = "Frans"
SQLCA.LogPass   = "xyyyzz"
SQLCA.ServerName = "HOST1"
SQLCA.AutoCommit = True
SQLCA.Lock      = "3"
```

For more information, see AutoCommit or Lock in the online Help.

- 3 Compile the script to save your changes.

For instructions, see the *User's Guide*.

## Reading AutoCommit and Lock values from an external text file

As an alternative to setting the AutoCommit and Lock properties in a PowerBuilder application script, you can use the PowerScript ProfileString function to read the AutoCommit and Lock values from a specified section of an external text file, such as an application-specific initialization file.

❖ **To read AutoCommit and Lock values from an external text file:**

- 1 Open the application script in which you want to set connection properties.
- 2 Use the following PowerScript syntax to specify the ProfileString function with the SQLCA.Lock property:

**SQLCA.Lock = ProfileString ( file, section, key, default )**

The AutoCommit property is a boolean, so you need to convert the string returned by ProfileString to a boolean. For example, the following statements in a PowerBuilder script read the AutoCommit and Lock values from the [Database] section of the *APP.INI* file:

```
string ls_string
ls_string=Upper(ProfileString("APP.INI","Database",
    "Autocommit",""))
if ls_string = "TRUE" then
    SQLCA.Autocommit = TRUE
else
    SQLCA.Autocommit = FALSE
end if
SQLCA.Lock=ProfileString("APP.INI","Database",
    "Lock","")
```

- 3 Compile the script to save your changes.

## Getting values from the registry

If the AutoCommit and Lock values are stored in an application settings key in the registry, use the RegistryGet function to obtain them. For example:

```
string ls_string
RegistryGet("HKEY_CURRENT_USER\Software\MyCo\MyApp", &
    "Autocommit", RegString!, ls_string)
if Upper(ls_string) = "TRUE" then
    SQLCA.Autocommit = TRUE
else
    SQLCA.Autocommit = FALSE
end if
RegistryGet("HKEY_CURRENT_USER\Software\MyCo\MyApp", &
    "Lock", RegString!, ls_string)
```

# Troubleshooting Your Connection

## About this chapter

This chapter describes how to troubleshoot your database connection in PowerBuilder by using the following tools:

- Database Trace
- SQL Statement Trace
- ODBC Driver Manager Trace
- JDBC Driver Manager Trace

## Contents

Topic	Page
Overview of troubleshooting tools	175
Using the Database Trace tool	176
Using the SQL statement trace utility	189
Using the ODBC Driver Manager Trace tool	190
Using the JDBC Driver Manager Trace tool	202

## Overview of troubleshooting tools

When you use PowerBuilder, there are several tools available to trace your database connection in order to troubleshoot problems.

**Table 14-1: Database trace tools**

Use this tool	To trace a connection to
Database Trace	Any database that PowerBuilder accesses through one of the database interfaces
ODBC Driver Manager Trace	An ODBC data source only
JDBC Driver Manager Trace	A JDBC database only

## Using the Database Trace tool

This section describes how to use the Database Trace tool.

### About the Database Trace tool

The Database Trace tool records the internal commands that PowerBuilder executes while accessing a database. You can trace a database connection in the development environment or in a PowerBuilder application that connects to a database.

PowerBuilder writes the output of Database Trace to a log file named *DBTRACE.LOG* (by default) or to a nondefault log file that you specify. When you enable database tracing for the first time, PowerBuilder creates the log file on your computer. Tracing continues until you disconnect from the database.

---

#### Using the Database Trace tool with one connection

You can use the Database Trace tool for only one DBMS at a time and for one database connection at a time.

For example, if your application connects to both an ODBC data source and an Adaptive Server Enterprise database, you can trace either the ODBC connection or the Adaptive Server Enterprise connection, but not both connections at the same time.

---

### How you can use the Database Trace tool

You can use information from the Database Trace tool to understand what PowerBuilder is doing *internally* when you work with your database.

Examining the information in the log file can help you:

- Understand how PowerBuilder interacts with your database
- Identify and resolve problems with your database connection
- Provide useful information to Technical Support if you call them for help with your database connection

If you are familiar with PowerBuilder and your DBMS, you can use the information in the log to help troubleshoot connection problems on your own. If you are less experienced or need help, run the Database Trace tool *before* you call Technical Support. You can then report or send the results of the trace to the Technical Support representative who takes your call.

## Contents of the Database Trace log

### Default contents of the trace file

By default, the Database Trace tool records the following information in the log file when you trace a database connection:

- Parameters used to connect to the database
- Time to perform each database operation (in microseconds)
- The internal commands executed to retrieve and display table and column information from your database. Examples include:
  - Preparing and executing SQL statements such as `SELECT`, `INSERT`, `UPDATE`, and `DELETE`
  - Getting column descriptions
  - Fetching table rows
  - Binding user-supplied values to columns (if your database supports bind variables)
  - Committing and rolling back database changes
- Disconnecting from the database
- Shutting down the database interface

You can opt to include the names of DBI commands and the time elapsed from the last database connection to the completion of processing for each log entry. You can exclude binding and timing information as well as the data from all fetch requests.

### Database Trace dialog box selections

The Database Trace dialog box lets you select the following items for inclusion in or exclusion from a database trace file:

- **Bind variables** Metadata about the result set columns obtained from the database
- **Fetch buffers** Data values returned from each fetch request
- **DBI names** Database interface commands that are processed
- **Time to implement request** Time required to process DBI commands; the interval is measured in thousandths of milliseconds (microseconds)
- **Cumulative time** Cumulative total of timings since the database connection began; the timing measurement is in thousandths of milliseconds

#### Registry settings for DBTrace

The selections made in the Database Trace dialog box are saved to the registry of the machine from which the database connections are made. Windows registry settings for the database trace utility configuration are stored under the *HKEY\_CURRENT\_USER\Software\Sybase\PowerBuilder\11.0\DBTrace* key. Registry strings under this key are: ShowBindings, FetchBuffers, ShowDBINames, Timing, SumTiming, LogFileName, and ShowDialog. Except for the LogFileName string to which you can assign a full file name for the trace output file, all strings can be set to either 0 or 1.

The ShowDialog registry string can be set to prevent display of the Database Trace dialog box when a database connection is made with tracing enabled. This is the only one of the trace registry strings that you cannot change from the Database Trace dialog box. You must set ShowDialog to 0 in the registry to keep the configuration dialog box from displaying.

#### INI file settings for DBTrace

If you do not have access to the registry, you can use *PB.INI* to store trace file settings. Add a [DbTrace] section to the INI file with at least one of the following values set, then restart PowerBuilder:

```
[DbTrace]
ShowDBINames=0
FetchBuffers=1
ShowBindings=1
SumTiming=1
Timing=1
ShowDialog=1
LogFileName=dbtrace.log
```

The keywords are the same as in the registry and have the same meaning. When you connect to the database again, the initial settings are taken from the INI file, and when you modify them, the changes are written to the INI file.

If the file name for LogFileName does not include an absolute path, the log file is written to the following path, where <username> is your login ID:  
*Documents and Settings\<username>\Application Data\PowerBuilder11.0*. If there are no DbTrace settings in the INI file, the registry settings are used.

#### Error messages

If the database trace utility cannot open the trace output file with write access, an error message lets you know that the specified trace file could not be created or opened. If the trace utility driver cannot be loaded successfully, a message box informs you that the selected Trace DBMS is not supported in your current installation.

## Format of the Database Trace log

The specific content of the Database Trace log file depends on the database you are accessing and the operations you are performing. However, the log uses the following basic format to display output:

*COMMAND: (time)*  
*{additional\_information}*

Parameter	Description
<i>COMMAND</i>	The internal command that PowerBuilder executes to perform the database operation.
<i>time</i>	The number of microseconds it takes PowerBuilder to perform the database operation. The precision used depends on your operating system's timing mechanism.
<i>additional_information</i>	(Optional) Additional information about the command. The information provided depends on the database operation.

### Example

The following portion of the log file shows the commands PowerBuilder executes to fetch two rows from a SQL Anywhere database table:

```
FETCH NEXT: (0.479 MS)
  COLUMN=400 COLUMN=Marketing COLUMN=Evans
FETCH NEXT: (0.001 MS)
  COLUMN=500 COLUMN=Shipping COLUMN=Martinez
```

If you opt to include DBI Names and Sum Time information in the trace log file, the log for the same two rows might look like this:

```
FETCH NEXT: (DBI_FETCHNEXT) (1.459 MS / 3858.556 MS)
  COLUMN=400 COLUMN=Marketing COLUMN=Evans
FETCH NEXT: (DBI_FETCHNEXT) (0.001 MS / 3858.557 MS)
  COLUMN=500 COLUMN=Shipping COLUMN=Martinez
```

For a more complete example of Database Trace output, see “Sample Database Trace output” on page 187.

## Starting the Database Trace tool

By default, the Database Trace tool is turned off in PowerBuilder. You can start it in the PowerBuilder development environment or in a PowerBuilder application to trace your database connection.

---

### Turning tracing on and off

To turn tracing on or off you must reconnect. Setting and resetting are not sufficient.

---

## Starting Database Trace in the development environment

To start the Database Trace tool in the PowerBuilder development environment, edit the database profile for the connection you want to trace, as described in the following procedure.

❖ **To start the Database Trace tool by editing a database profile:**

- 1 Open the Database Profile Setup dialog box for the connection you want to trace.
- 2 On the Connection tab, select the Generate Trace check box and click OK or Apply. (The Generate Trace check box is located on the System tab in the OLE DB Database Profile Setup dialog box.)

The Database Profiles dialog box displays with the name of the edited profile highlighted.

For example, here is the relevant portion of a database profile entry for Adaptive Server 12.5 Test. The setting that starts Database Trace is DBMS:

[Default]	[value not set]
AutoCommit	"FALSE"
Database	"qadata"
DatabasePassword	"00"
DBMS	"TRACE SYC Adaptive Server Enterprise"
DbParm	"Release='12.5' "
Lock	" "
LogId	"qalogin"
LogPassword	"00171717171717"
Prompt	"FALSE"
ServerName	"Host125"
UserID	" "



- 3 Click Connect in the Database Profiles dialog box to connect to the database.

The Database Trace dialog box displays, indicating that database tracing is enabled. You can enter the file location where PowerBuilder writes the trace output. By default, PowerBuilder writes Database Trace output to a log file named *DBTRACE.LOG*. You can change the log file name and location in the Database Trace dialog box.

The Database Trace dialog box also lets you select the level of tracing information that you want in the database trace file.

- 4 Select the types of items you want to include in the trace file and click OK.  
PowerBuilder connects to the database and starts tracing the connection.

## Starting Database Trace in a PowerBuilder application

In a PowerBuilder application that connects to a database, you must specify the required connection parameters in the appropriate script. For example, you might specify them in the script that opens the application.

To trace a database connection in a PowerBuilder script, you specify the name of the DBMS preceded by the word *trace* and a single space. You can do this by:

- Copying the PowerScript DBMS trace syntax from the Preview tab in the Database Profile Setup dialog box into your script
- Coding PowerScript to set a value for the DBMS property of the Transaction object
- Reading the DBMS value from an external text file

For more about using Transaction objects to communicate with a database in a PowerBuilder application, see *Application Techniques*.

Copying DBMS trace syntax from the Preview tab

One way to start Database Trace in a PowerBuilder application script is to copy the PowerScript DBMS trace syntax from the Preview tab in the Database Profile Setup dialog box into your script, modifying the default Transaction object name (SQLCA) if necessary.

As you complete the Database Profile Setup dialog box in the development environment, PowerBuilder generates the correct connection syntax on the Preview tab for each selected option, including Generate Trace. Therefore, copying the syntax directly from the Preview tab ensures that it is accurate in your script.

❖ **To copy DBMS trace syntax from the Preview tab into your script:**

- 1 On the Connection tab (or System tab in the case of OLE DB) in the Database Profile Setup dialog box for your connection, select the Generate Trace check box to turn on Database Trace.

For instructions, see “Starting Database Trace in the development environment” on page 180.

- 2 Click Apply to save your changes to the Connection tab without closing the Database Profile Setup dialog box.
- 3 Click the Preview tab.

The correct PowerScript connection syntax for the Generate Trace and other selected options displays in the Database Connection Syntax box.

- 4 Select the SQLCA.DBMS line and any other syntax you want to copy to your script and click Copy.

PowerBuilder copies the selected text to the clipboard.

- 5 Click OK to close the Database Profile Setup dialog box.
- 6 Paste the selected text from the Preview tab into your script, modifying the default Transaction object name (SQLCA) if necessary.

Coding PowerScript to set a value for the DBMS property

Another way to start the Database Trace tool in a PowerBuilder script is to specify it as part of the DBMS property of the Transaction object. The **Transaction object** is a special nonvisual object that PowerBuilder uses to communicate with the database. The default Transaction object is named SQLCA, which stands for SQL Communications Area.

SQLCA has 15 properties, 10 of which are used to connect to your database. One of the 10 connection properties is DBMS. The DBMS property contains the name of the database to which you want to connect.

❖ **To start the Database Trace tool by specifying the DBMS property:**

- Use the following PowerScript syntax to specify the DBMS property. (This syntax assumes you are using the default Transaction object SQLCA, but you can also define your own Transaction object.)

**SQLCA.DBMS = "trace DBMS\_name"**

For example, the following statements in a PowerBuilder script set the SQLCA properties required to connect to an Adaptive Server database named Test. The keyword *trace* in the DBMS property indicates that you want to trace the database connection.

```
SQLCA.DBMS          = "trace SYC"
```

```

SQLCA.database      = "Test"
SQLCA.logId         = "Frans"
SQLCA.LogPass       = "xxyyzz"
SQLCA.ServerName    = "Tomlin"

```

Reading the DBMS value from an external text file or the registry

As an alternative to setting the DBMS property in your PowerBuilder application script, you can use the PowerScript `ProfileString` function to read the DBMS value from a specified section of an external text file, such as an application-specific initialization file, or from an application settings key in the registry.

The following procedure assumes that the DBMS value read from the database section in your initialization file uses the following syntax to enable database tracing:

```
DBMS = trace DBMS_name
```

❖ **To start the Database Trace tool by reading the DBMS value from an external text file:**

- Use the following PowerScript syntax to specify the `ProfileString` function with the DBMS property:

```
SQLCA.DBMS = ProfileString(file, section, variable, default_value)
```

For example, the following statement in a PowerBuilder script reads the DBMS value from the [Database] section of the *APP.INI* file:

```
SQLCA.DBMS=ProfileString("APP.INI", "Database",
                        "DBMS", "")
```

For how to get a value from a registry file instead, see “Getting values from the registry” on page 174.

## Starting a trace in PowerScript with the PBTrace parameter

Instead of tracing all database commands from the start of a database connection, you can start and end a trace programmatically for specific database queries. To start a trace, you can assign the string value pair “PBTrace=1” to the transaction object `DBParm` property; to end a trace, you assign the string value pair “PBTrace=0”. For example, if you wanted data to be logged to the trace output for a single retrieve command, you could disable tracing from the start of the connection and then surround the retrieve call with `DBParm` property assignments as follows:

```
SQLCA.DBMS = "TRACE ODBC"
SQLCA.DBParm="PBTrace=0"
Connect using SQLCA;
...
```

```
SQLCA.DBParm="PBTrace=1"  
dw_1.Retrieve ( )  
SQLCA.DBParm="PBTrace=0"
```

When you first connect to a database after setting the DBMS parameter to “Trace *DBMSName*”, a configuration dialog box displays. The configuration parameters that you set in this dialog box are saved to the registry. Configuration parameters are retrieved from the registry when you begin tracing by assigning the DBParm parameter to “PBTrace=1”.

You can start and stop the SQL statement trace utility in the same way if you set the DBMS value to “TRS *DBMSName*” instead of “Trace *DBMSName*”. For information about the SQL statement trace utility, see “Using the SQL statement trace utility” on page 189.

## Stopping the Database Trace tool

Once you start tracing a particular database connection, PowerBuilder continues sending trace output to the log until you do one of the following:

- Reconnect to the same database with tracing stopped
- Connect to another database for which you have not enabled tracing

## Stopping Database Trace in the development environment

- ❖ **To stop the Database Trace tool by editing a database profile:**
  - 1 In the Database Profile Setup dialog box for the database you are tracing, clear the Generate Trace check box on the Connection tab.
  - 2 Click OK in the Database Profile Setup dialog box.

The Database Profiles dialog box displays with the name of the edited profile highlighted.
  - 3 Right-click on the connected database and select Re-connect from the drop-down menu in the Database Profiles dialog box.

PowerBuilder connects to the database and stops tracing the connection.

## Stopping Database Trace in a PowerBuilder application

To stop Database Trace in a PowerBuilder application script, you must delete the word *trace* from the DBMS property. You can do this by:

- Editing the value of the DBMS property of the Transaction object
- Reading the DBMS value from an external text file

You must reconnect for the change to take effect.

Editing the DBMS  
property

❖ **To stop Database Trace by editing the DBMS value in a PowerBuilder script:**

- Delete the word *trace* from the DBMS connection property in your application script.

For example, here is the DBMS connection property in a PowerBuilder script that enables the Database Trace. (This syntax assumes you are using the default Transaction object SQLCA, but you can also define your own Transaction object.)

```
SQLCA.DBMS = "trace SYC"
```

Here is how the same DBMS connection property should look after you edit it to stop tracing:

```
SQLCA.DBMS = "SYC"
```

Reading the DBMS  
value from an external  
text file

As an alternative to editing the DBMS property in your PowerBuilder application script, you can use the PowerScript ProfileString function to read the DBMS value from a specified section of an external text file, such as an application-specific initialization file.

This assumes that the DBMS value read from your initialization file *does not include* the word *trace*, as shown in the preceding example in “Editing the DBMS property.”

## Using the Database Trace log

PowerBuilder writes the output of the Database Trace tool to a file named *DBTRACE.LOG* (by default) or to a nondefault log file that you specify. To use the trace log, you can do the following anytime:

- View the Database Trace log with any text editor
- Annotate the Database Trace log with your own comments
- Delete the Database Trace log or clear its contents when it becomes too large

## Viewing the Database Trace log

You can display the contents of the log file anytime during a PowerBuilder session.

❖ **To view the contents of the log file:**

- Open the log file in one of the following ways:
  - Use the File Editor in PowerBuilder. (For instructions, see the *User's Guide*.)
  - Use any text editor outside PowerBuilder.

---

### Leaving the log file open

If you leave the log file open as you work in PowerBuilder, the Database Trace tool *does not update* the log.

---

## Annotating the Database Trace log

When you use the Database Trace log as a troubleshooting tool, it might be helpful to add your own comments or notes to the file. For example, you can specify the date and time of a particular connection, the versions of database server and client software you used, or any other useful information.

❖ **To annotate the log file:**

- 1 Open the *DBTRACE.LOG* file in one of the following ways:
  - Use the File Editor in PowerBuilder. (For instructions, see the *User's Guide*.)
  - Use any text editor outside PowerBuilder.
- 2 Edit the log file with your comments.
- 3 Save your changes to the log file.

## Deleting or clearing the Database Trace log

Each time you connect to a database with tracing enabled, PowerBuilder appends the trace output of your connection to the existing log. As a result, the log file can become very large over time, especially if you frequently enable tracing when connected to a database.

❖ **To keep the size of the log file manageable:**

- Do either of the following periodically:
  - Open the log file, clear its contents, and save the empty file.

Provided that you use the default *DBTRACE.LOG* or the same nondefault file the next time you connect to a database with tracing enabled, PowerBuilder will write to this empty file.
  - Delete the log file.

PowerBuilder will automatically create a new log file the next time you connect to a database with tracing enabled.

## Sample Database Trace output

This section gives an example of Database Trace output that you might see in the log file and briefly explains each portion of the output.

The example traces a connection with Sum Timing enabled. The output was generated while running a PowerBuilder application that displays information about authors in a publications database. The **SELECT** statement shown retrieves information from the Author table.

The precision (for example, microseconds) used when Database Trace records internal commands depends on your operating system's timing mechanism. Therefore, the timing precision in your Database Trace log might vary from this example.

Connect to database

```
CONNECT TO TRACE SYNC Adaptive Server Enterprise:
DATABASE=pubs2
LOGID=bob
SERVER=HOST12
DPPARM=Release='12.5.2',StaticBind=0
```

Prepare **SELECT** statement

```
PREPARE:
SELECT authors.au_id, authors.au_lname, authors.state
FROM authors
WHERE ( authors.state not in ( 'CA' ) )
ORDER BY authors.au_lname ASC (3.386 MS / 20.349 MS)
```

Get column descriptions	DESCRIBE: (0.021 MS / 20.370 MS) name=au_id,len=12,type=CHAR,pbt=1,dbt=1,ct=0,prec=0, scale=0 name=au_lname,len=41,type=CHAR,pbt=1,dbt=1,ct=0, prec=0,scale=0 name=state,len=3,type=CHAR,pbt=1,dbt=1,ct=0,prec=0, scale=0
Bind memory buffers to columns	BIND SELECT OUTPUT BUFFER (DataWindow): (0.007 MS / 20.377 MS) name=au_id,len=12,type=CHAR,pbt=1,dbt=1,ct=0,prec=0, scale=0 name=au_lname,len=41,type=CHAR,pbt=1,dbt=1,ct=0, prec=0,scale=0 name=state,len=3,type=CHAR,pbt=1,dbt=1,ct=0,prec=0, scale=0
Execute SELECT statement	EXECUTE: (0.001 MS / 20.378 MS)
Fetch rows from result set	FETCH NEXT: (0.028 MS / 20.406 MS) au_id=648-92-1872 au_lname=Blotchet-Hall state=OR FETCH NEXT: (0.012 MS / 20.418 MS) au_id=722-51-5454 au_lname=DeFrance state=IN ... FETCH NEXT: (0.010 MS / 20.478 MS) au_id=341-22-1782 au_lname=Smith state=KS FETCH NEXT: (0.025 MS / 20.503 MS) *** DBI_FETCHEND *** (rc 100)
Update and commit database changes	PREPARE: UPDATE authors SET state = 'NM' WHERE au_id = '648-92-1872' AND au_lname = 'Blotchet-Halls' AND state = 'OR' (3.284 MS / 23.787 MS) EXECUTE: (0.001 MS / 23.788 MS) GET AFFECTED ROWS: (0.001 MS / 23.789 MS) ^ 1 Rows Affected COMMIT: (1.259 MS / 25.048 MS)
Disconnect from database	DISCONNECT: (0.764 MS / 25.812 MS)
Shut down database interface	SHUTDOWN DATABASE INTERFACE: (0.001 MS / 25.813 MS)



## Using the SQL statement trace utility

### SQL statement tracing

A separate database trace utility lets you add date and time entries to a log file for each SQL statement issued to the database, along with the syntax of the SQL statement. By default, this utility saves all log entries to a file named *PBTRSSQL.log* in the current Windows directory. You can change the log file location and log file name in the registry or in the DbTrace section of the *PB.INI* file in the same way you change the trace output file name for the main database trace utility (see “INI file settings for DBTrace” on page 178):

```
[DbTrace]
SqlTraceFile=c:\myApplication\tracesql.log
```

The registry string for the log file name is `SqlTraceFile`. It is located under the `HKEY_CURRENT_USER\Software\Sybase\PowerBuilder\11.0\DBTrace` key. If the DbTrace section in the *PB.INI* file has at least one entry, the registry value is ignored. The default file name is used only if both the registry value and the *PB.INI* value are not set.

You start the SQL statement trace utility in PowerScript code by invoking the driver for the DBMS that you want to use with a TRS modifier. You set the driver in the DBMS property of a connection object. For example, for the default SQLCA connection object, if you wanted to use ODBC with SQL tracing, you would code the following:

```
SQLCA.DBMS="TRS ODBC"
```

You can start and stop the SQL statement trace utility in PowerScript in the same way you start and stop the main database utility: you can start trace logging by setting the `DBParm` parameter to “PBTrace=1” and you can stop trace logging by setting the parameter to “PBTrace=0”.

For more information, see “Starting a trace in PowerScript with the PBTrace parameter” on page 183.

### Server-side timestamps

Server-side timestamps can be used instead of client-side timestamps if the connecting PowerBuilder database driver supports the `DBI_GET_SERVER_TIME` command type. Currently, server-side timestamps are available for the ASE, SYC, SYJ, and ODBC drivers.

*PBTRS110.DLL* obtains the date and time from the server only once during the database connection processing. Each time a new timestamp needs to be generated, it determines the number of milliseconds that have transpired since the connection was established and computes the new server-side date and time by adding the elapsed interval to the initial connection timestamp obtained from the server.

#### Log file headers

Output to the log file is always appended. For ease of reading, the *PBTRS110.DLL* produces a banner inside the log file each time a new database connection is established. The banner lists the date and time of the database connection using the system clock on the client workstation. The DBParms for the database connection are listed immediately under the banner. If a server timestamp is used for subsequent entries in the log file, the statement “Using timestamp from DBMS server” is entered immediately under the DBParm listings.

When you are running an application with a database trace utility, one of the DBParm values should include the DisableBind parameter. You should set DisableBind to 1. Otherwise the syntax that is logged in the trace output file will contain parameter markers instead of human-readable values.

The following output shows a banner from a trace file that uses a client-side timestamp in the banner itself, and server-side timestamps elsewhere:

```
/*-----*/
/*              1/10/2007  16:08              */
/*-----*/
(60ec068): CONNECT TO TRS ODBC:  DBPARM=ConnectString='DSN=EAS
Demo DB V110;UID=dba;PWD=sql'  SERVER=EASDemoDB110
(60ec068): Using timestamp from DBMS server. (1/10/2007
16:08:28.079)
(60ec068): PREPARE:  (1/10/2007  16:08:44.513)  SELECT
DISTINCT  "pbcattbl"."pbt_tnam" , "pbcattbl"."pbt_cmnt"
FROM "pbcattbl"  ORDER BY "pbcattbl"."pbt_tnam"  ASC
```

## Using the ODBC Driver Manager Trace tool

This section describes how to use the ODBC Driver Manager Trace tool.

### About ODBC Driver Manager Trace

You can use the ODBC Driver Manager Trace tool to trace a connection to any ODBC data source that you access in PowerBuilder through the ODBC interface.

Unlike the Database Trace tool, the ODBC Driver Manager Trace tool *cannot* trace connections through one of the native database interfaces.

What this tool does	ODBC Driver Manager Trace records information about ODBC API calls (such as <code>SQLDriverConnect</code> , <code>SQLGetInfo</code> , and <code>SQLFetch</code> ) made by PowerBuilder while connected to an ODBC data source. It writes this information to a default log file named <i>SQL.LOG</i> or to a log file that you specify.
What both tools do	<p>The information from ODBC Driver Manager Trace, like Database Trace, can help you:</p> <ul style="list-style-type: none"><li>• Understand what PowerBuilder is doing <i>internally</i> while connected to an ODBC data source</li><li>• Identify and resolve problems with your ODBC connection</li><li>• Provide useful information to Technical Support if you call them for help with your database connection</li></ul>
When to use this tool	Use ODBC Driver Manager Trace <i>instead</i> of the Database Trace tool if you want more detailed information about the ODBC API calls made by PowerBuilder.

---

**Performance considerations**

Turning on ODBC Driver Manager Trace can slow your performance while working in PowerBuilder. Therefore, use ODBC Driver Manager Trace for debugging purposes only and keep it turned off when you are not debugging.

---

SQL.LOG file	PowerBuilder writes ODBC Driver Manager Trace output to a default log file named <i>SQL.LOG</i> or to a log file that you specify. The default location of <i>SQL.LOG</i> is in your root directory.
--------------	--

## Starting ODBC Driver Manager Trace

By default, ODBC Driver Manager Trace is turned off in PowerBuilder. You can start it in order to trace your ODBC connection in two ways:

- Edit your database profile in the PowerBuilder development environment
- Edit a script in a PowerBuilder application

## Starting ODBC Driver Manager Trace in the development environment

To start ODBC Driver Manager Trace in the PowerBuilder development environment, edit the database profile for the connection you want to trace, as described in the following procedure.

❖ **To start ODBC Driver Manager Trace by editing the database profile:**

- 1 Open the Database Profile Setup-ODBC dialog box for the ODBC connection you want to trace.
- 2 On the Options tab, select the Trace ODBC API Calls check box.
- 3 (Optional) To specify a log file where you want PowerBuilder to write the output of ODBC Driver Manager Trace, type the path name in the Trace File box

*or*

(Optional) Click Browse to display the pathname of an existing log file in the Trace File box.

By default, if the Trace ODBC API Calls check box is selected and no trace file is specified, PowerBuilder sends ODBC Driver Manager Trace output to the default *SQL.LOG* file.

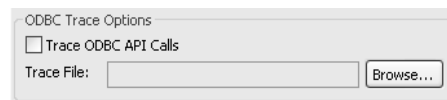

- 4 Click OK or Apply

*or*

Right-click on the connected database and select Re-connect from the drop-down menu in the Database Profiles dialog box.

The Database Profiles dialog box displays with the name of the edited profile highlighted.

PowerBuilder saves your settings in the database profile entry in the registry in the

*HKEY\_CURRENT\_USER\Software\Sybase\PowerBuilder\11.0\DatabaseProfiles* key.

For example, here is the relevant portion of a database profile entry for an ODBC data source named Employee. The settings that start ODBC Driver Manager Trace (corresponding to the ConnectOption DBParm parameter) are emphasized.

```
DBMS      "ODBC"  
...  
DbParm    "ConnectionString='DSN=Employee;UID=dba;  
PWD=00c61737',ConnectOption='SQL_OPT_TRACE,SQL_OPT_  
TRACE_ON;SQL_OPT_TRACEFILE,C:\Temp\odbctrce.log'"
```

- 5 Click Connect in the Database Profiles dialog box to connect to the database

*or*

Right-click on the connected database and select Re-connect from the drop-down menu in the Database Profiles dialog box.

PowerBuilder connects to the database, starts tracing the ODBC connection, and writes output to the log file you specified.

## Starting ODBC Driver Manager Trace in a PowerBuilder application

To start ODBC Driver Manager Trace in a PowerBuilder application, you must specify certain values for the ConnectOption DBParm parameter in the appropriate script. For example, you might include them in the script that opens the application.

You can specify the required ConnectOption values in a PowerBuilder script by:

- (*Recommended*) Copying the PowerScript ConnectOption DBParm syntax from the Preview tab in the Database Profile Setup dialog box into your script
- Coding PowerScript to set a value for the DBParm property of the Transaction object
- Reading the DBParm values from an external text file

For more about using Transaction objects to communicate with a database in a PowerBuilder application, see *Application Techniques*.

About the  
ConnectOption  
DBParm parameter

ConnectOption includes several parameters, two of which control the operation of ODBC Driver Manager Trace for any ODBC-compatible driver you are using in PowerBuilder.

**Table 14-2: ConnectOption parameters for ODBC Driver Manager Trace**

Parameter	Description
SQL_OPT_TRACE	<p><b>Purpose</b> Starts or stops ODBC Driver Manager Trace in PowerBuilder.</p> <p><b>Values</b> The values you can specify are:</p> <ul style="list-style-type: none"><li>• <b>SQL_OPT_TRACE_OFF</b> (Default) Stops ODBC Driver Manager Trace</li><li>• <b>SQL_OPT_TRACE_ON</b> Starts ODBC Driver Manager Trace</li></ul>
SQL_OPT_TRACEFILE	<p><b>Purpose</b> Specifies the name of the trace file where you want to send the output of ODBC Driver Manager Trace. PowerBuilder appends the output to the trace file you specify until you stop the trace. To display the trace file, you can use the File Editor (in PowerBuilder) or any text editor (outside PowerBuilder).</p> <p><b>Values</b> You can specify any filename for the trace file, <i>following the naming conventions of your operating system</i>. By default, if tracing is on and you have not specified a trace file, PowerBuilder sends ODBC Driver Manager Trace output to a file named <i>SQL.LOG</i>.</p> <p>For information about the location of <i>SQL.LOG</i> on different platforms, see “About ODBC Driver Manager Trace” on page 190.</p>

Copying  
ConnectOption syntax  
from the Preview tab

The easiest way to start ODBC Driver Manager Trace in a PowerBuilder application script is to copy the PowerScript ConnectString DBParm syntax from the Preview tab in the Database Profile Setup - ODBC dialog box into your script, modifying the default Transaction object name (SQLCA) if necessary.

As you complete the Database Profile Setup dialog box in the development environment, PowerBuilder generates the correct connection syntax on the Preview tab. Therefore, copying the syntax directly from the Preview tab into your script ensures that it is accurate.

❖ **To copy ConnectOption syntax from the Preview tab into your script:**

- 1 On the Options tab in the Database Profile Setup - ODBC dialog box for your connection, select the Trace ODBC API Calls check box and (optionally) specify a log file in the Trace File box to start ODBC Driver Manager Trace.
- 2 Click Apply to save your changes to the Options tab without closing the dialog box.
- 3 Click the Preview tab.

The correct PowerScript syntax for ODBC Driver Manager Trace and other selected options displays in the Database Connection Syntax box.

The following example shows the PowerScript syntax that starts ODBC Driver Manager Trace and sends output to the file *C:\TEMP\ODBCTRACE.LOG*.

```
// Profile Employee
SQLCA.DBMS = "ODBC"
SQLCA.AutoCommit = False
SQLCA.DBParm = "Connectstring='DSN=Employee',
    ConnectOption='SQL_OPT_TRACE,SQL_OPT_TRACE_ON;
    SQL_OPT_TRACEFILE,c:\temp\odbctrace.log' "
```

- 4 Select the SQLCA.DBParm line and any other syntax you want to copy to your script and click Copy.

PowerBuilder copies the selected text to the clipboard.

- 5 Paste the selected text from the Preview tab into your script, modifying the default Transaction object name (SQLCA) if necessary.

Coding PowerScript to set a value for the DBParm property

Another way to start ODBC Driver Manager Trace in a PowerBuilder application script is to include the ConnectOption parameters that control tracing as values for the DBParm property of the Transaction object.

❖ **To start ODBC Driver Manager Trace by setting the DBParm property:**

- In your application script, set the SQL\_OPT\_TRACE and (optionally) SQL\_OPT\_TRACEFILE ConnectOption parameters to start the trace and to specify a nondefault trace file, respectively.

For example, the following statement starts ODBC Driver Manager Trace in your application and sends output to a file named *MYTRACE.LOG*. Insert a comma to separate the ConnectString and ConnectOption values.

This example assumes you are using the default Transaction object SQLCA, but you can also define your own Transaction object.

```
SQLCA.DBParm="ConnectionString='DSN=Test;UID=PB;  
PWD=xyz',ConnectOption='SQL_OPT_TRACE,  
SQL_OPT_TRACE_ON;SQL_OPT_TRACEFILE,C:\TRC.LOG' "
```

Reading the DBParm  
value from an external  
text file

As an alternative to setting the DBParm property in your PowerBuilder application script, you can use the PowerScript ProfileString function to read DBParm values from a specified section of an external text file, such as an application-specific initialization file.

This assumes that the DBParm value read from your initialization file includes the ConnectOption parameter to start ODBC Driver Manager Trace, as shown in the preceding example.

- ❖ **To start ODBC Driver Manager Trace by reading DBParm values from an external text file:**
  - Use the following PowerScript syntax to specify the ProfileString function with the DBParm property:

```
SQLCA.dbParm = ProfileString(file, section, variable,  
default_value)
```

For example, the following statement in a PowerBuilder script reads the DBParm values from the [Database] section of the *APP.INI* file:

```
SQLCA.dbParm =  
ProfileString("APP.INI", "Database", "DBParm", "")
```

## Stopping ODBC Driver Manager Trace

Once you start tracing an ODBC connection with ODBC Driver Manager Trace, PowerBuilder continues sending trace output to the log file until you stop tracing. After you stop tracing as described in the following sections, you must reconnect to have the changes take effect.

### Stopping ODBC Driver Manager Trace in the development environment

- ❖ **To stop ODBC Driver Manager Trace by editing a database profile:**
  - 1 Open the Database Profile Setup - ODBC dialog box for the connection you are tracing.

For instructions, see “Starting ODBC Driver Manager Trace in the development environment” on page 192.



- 2 On the Options tab, clear the Trace ODBC API Calls check box.

If you supplied the pathname of a log file in the Trace File box, you can leave it specified in case you want to restart tracing later.

- 3 Click OK in the Database Profile Setup - ODBC dialog box.

The Database Profiles dialog box displays, with the name of the edited profile highlighted.

- 4 Click Connect in the Database Profiles dialog box or right-click on the connected database and select Re-connect from the drop-down menu in the Database Profiles dialog box.

PowerBuilder connects to the database and stops tracing the connection.

## Stopping ODBC Driver Manager Trace in a PowerBuilder application

To stop ODBC Driver Manager Trace in a PowerBuilder application script, you must change the `SQL_OPT_TRACE` ConnectOption parameter to `SQL_OPT_TRACE_OFF`. You can do this by:

- Editing the value of the DBParm property of the Transaction object
- Reading the DBParm values from an external text file

Editing the DBParm  
property

One way to change the ConnectOption value in a PowerBuilder script is to edit the DBParm property of the Transaction object.

### ❖ To stop ODBC Driver Manager Trace by editing the DBParm property:

- In your application script, edit the DBParm property of the Transaction object to change the value of the `SQL_OPT_TRACE` ConnectOption parameter to `SQL_OPT_TRACE_OFF`.

For example, the following statement starts ODBC Driver Manager Trace in your application and sends the output to a file named *MYTRACE.LOG*. (This example assumes you are using the default Transaction object `SQLCA`, but you can also define your own Transaction object.)

```
SQLCA.DBParm="ConnectionString='DSN=Test;UID=PB;  
PWD=xyz',ConnectOption='SQL_OPT_TRACE,  
SQL_OPT_TRACE_ON;SQL_OPT_TRACEFILE,C:\TRC.LOG' "
```

Here is how the same statement should look after you edit it to stop ODBC Driver Manager Trace. (You can leave the name of the trace file specified in case you want to restart tracing later.)

```
SQLCA.DBParm="ConnectionString='DSN=Test;UID=PB;  
PWD=xyz',ConnectOption='SQL_OPT_TRACE,  
SQL_OPT_TRACE_OFF;SQL_OPT_TRACEFILE,C:\TRC.LOG' "
```

Reading DBParm  
values

As an alternative to editing the DBParm property in your PowerBuilder application script, you can use the PowerScript ProfileString function to read DBParm values from a specified section of an external text file, such as an application-specific initialization file.

This assumes that the DBParm value read from your initialization file sets the value of SQL\_OPT\_TRACE to SQL\_OPT\_TRACE\_OFF, as shown in the preceding example.

## Viewing the ODBC Driver Manager Trace log

You can display the contents of the ODBC Driver Manager Trace log file anytime during a PowerBuilder session.

---

### Location of SQL.LOG

For information about where to find the default SQL.LOG file, see “About ODBC Driver Manager Trace” on page 190.

---

#### ❖ To view the contents of the log file:

- Open SQL.LOG or the log file you specified in one of the following ways:
  - Use the File Editor in PowerBuilder. (For instructions, see the *User's Guide*.)
  - Use any text editor outside PowerBuilder.

---

### Leaving the log file open

If you leave the log file open as you work in PowerBuilder, ODBC Driver Manager Trace *does not update it*.

---

## Sample ODBC Driver Manager Trace output

This section shows a partial example of output from ODBC Driver Manager Trace to give you an idea of the information it provides. The example is part of the trace on an ODBC connection to the EAS Demo DB.

For more about a particular ODBC API call, see your ODBC documentation.

```
PB110 179:192  EXIT  SQLSetConnectOption  with return
code 0 (SQL_SUCCESS)
      HDBC 0x036e1300
      UWORD 104 <SQL_OPT_TRACE>
      UDWORD 1

PB110 179:192  ENTER SQLSetConnectOption
      HDBC 0x036e1300
      UWORD 110 <SQL_OPT_TRACEFILE>
      UDWORD 160694373
PB110 179:192  EXIT  SQLSetConnectOption  with return
code 0 (SQL_SUCCESS)
      HDBC 0x036e1300
      UWORD 110 <SQL_OPT_TRACEFILE>
      UDWORD 160694373
PB110 179:192  ENTER SQLDriverConnectW
      HDBC 0x036e1300
      HWND 0x004607fa
      WCHAR * 0x1f4be068 [      -3] "*****\ 0"
      SWORD -3
      WCHAR * 0x1f4be068
      SWORD 8
      SWORD * 0x00000000
      UWORD 1 <SQL_DRIVER_COMPLETE>
PB110 179:192  EXIT  SQLDriverConnectW  with return
code 0 (SQL_SUCCESS)
      HDBC 0x036e1300
      HWND 0x004607fa
      WCHAR * 0x1f4be068 [      -3] "*****\ 0"
      SWORD -3
      WCHAR * 0x1f4be068
      SWORD 8
      SWORD * 0x00000000
      UWORD 1 <SQL_DRIVER_COMPLETE>
PB110 179:192  ENTER SQLGetInfoW
      HDBC 0x036e1300
      UWORD 6 <SQL_DRIVER_NAME>
      PTR 0x036e2098
      SWORD 6
```

```
        SWORD * 0x0012cd30
PB110 179:192  EXIT  SQLGetInfoW  with return code 1
(SQL_SUCCESS_WITH_INFO)
        HDBC 0x036e1300
        UWORD 6 <SQL_DRIVER_NAME>
        PTR 0x036e2098 [          6] "DB\ 0"
        SWORD 6
        SWORD * 0x0012cd30 (22)
        DIAG [01104] [Sybase][ODBC Driver]Data truncated (0)
PB110 179:192  ENTER SQLGetInfoW
        HDBC 0x036e1300
        UWORD 10 <SQL_ODBC_VER>
        PTR 0x036e39f8
        SWORD 100
        SWORD * 0x0012cd38
PB110 179:192  EXIT  SQLGetInfoW  with return code 0
(SQL_SUCCESS)
        HDBC 0x036e1300
        UWORD 10 <SQL_ODBC_VER>
        PTR 0x036e39f8 [          20] "03.51.0000"
        SWORD 100
        SWORD * 0x0012cd38 (20)
PB110 179:192  ENTER SQLGetInfoW
        HDBC 0x036e1300
        UWORD 2 <SQL_DATA_SOURCE_NAME>
        PTR 0x036e3c88
        SWORD 512
        SWORD * 0x0012cc32
PB110 179:192  EXIT  SQLGetInfoW  with return code 0
(SQL_SUCCESS)
        HDBC 0x036e1300
        UWORD 2 <SQL_DATA_SOURCE_NAME>
        PTR 0x036e3c88 [          28] "EAS Demo DB"
        SWORD 512
        SWORD * 0x0012cc32 (28)
PB110 179:192  ENTER SQLGetInfoW
        HDBC 0x036e1300
        UWORD 16 <SQL_DATABASE_NAME>
        PTR 0x036e3c88
        SWORD 512
        SWORD * 0x0012cc32
PB110 179:192  EXIT  SQLGetInfoW  with return code 0
(SQL_SUCCESS)
        HDBC 0x036e1300
        UWORD 16 <SQL_DATABASE_NAME>
        PTR 0x036e3c88 [          16] "easdemodb"
```

```
        SWORD 512
        SWORD * 0x0012cc32 (16)
PB110 179:192  ENTER SQLGetInfoW
        HDBC 0x036e1300
        UWORD 25 <SQL_DATA_SOURCE_READ_ONLY>
        PTR 0x036e3c88
        SWORD 512
        SWORD * 0x0012cc32
PB110 179:192  EXIT  SQLGetInfoW  with return code 0
(SQL_SUCCESS)
        HDBC 0x036e1300
        UWORD 25 <SQL_DATA_SOURCE_READ_ONLY>
        PTR 0x036e3c88 [      2] "N"
        SWORD 512
        SWORD * 0x0012cc32 (2)
PB110 179:192  ENTER SQLGetInfoW
        HDBC 0x036e1300
        UWORD 13 <SQL_SERVER_NAME>
        PTR 0x036e3c88
        SWORD 512
        SWORD * 0x0012cc32
PB110 179:192  EXIT  SQLGetInfoW  with return code 0
(SQL_SUCCESS)
        HDBC 0x036e1300
        UWORD 13 <SQL_SERVER_NAME>
        PTR 0x036e3c88 [      16] "easdemodb"
        SWORD 512
        SWORD * 0x0012cc32 (16)
PB110 179:192  ENTER SQLGetInfoW
        HDBC 0x036e1300
        UWORD 17 <SQL_DBMS_NAME>
        PTR 0x036e3c88
        SWORD 512
        SWORD * 0x0012cab6
PB110 179:192  EXIT  SQLGetInfoW  with return code 0
(SQL_SUCCESS)
        HDBC 0x036e1300
        UWORD 17 <SQL_DBMS_NAME>
        PTR 0x036e3c88 [   48] "SQL Anywhere"
        SWORD 512
        SWORD * 0x0012cab6 (48)
PB110 179:192  ENTER SQLGetInfoW
        HDBC 0x036e1300
        UWORD 6 <SQL_DRIVER_NAME>
        PTR 0x036e1a10
        SWORD 550
```

```
        SWORD * 0x0012cbbc
PB110 179:192  EXIT  SQLGetInfoW  with return code 0
(SQL_SUCCESS)
        HDBC 0x036e1300
        UWORD 6 <SQL_DRIVER_NAME>
        PTR 0x036e1a10 [      22] "DBODBC9.DLL"
        SWORD 550
        SWORD * 0x0012cbbc (22)
PB110 179:192  ENTER SQLAllocStmt
        HDBC 0x036e1300
        HSTMT * 0x0012d0b4
PB110 179:192  EXIT  SQLAllocStmt  with return code 0
(SQL_SUCCESS)
        HDBC 0x036e1300
        HSTMT * 0x0012d0b4 ( 0x036e1c48)
PB110 179:192  ENTER SQLGetTypeInfo
        HSTMT 0x036e1c48
        SWORD 0 <SQL_ALL_TYPES>
```

## Using the JDBC Driver Manager Trace tool

This section describes how to use the JDBC Driver Manager Trace tool.

### About JDBC Driver Manager Trace

You can use the JDBC Driver Manager Trace tool to trace a connection to any database that you access in PowerBuilder through the JDBC interface.

Unlike the Database Trace tool, the JDBC Driver Manager Trace tool *cannot* trace connections through one of the native database interfaces.

What this tool does

JDBC Driver Manager Trace logs errors and informational messages originating from the Driver object currently loaded (such as Sybase's jConnect JDBC driver) when PowerBuilder connects to a database through the JDBC interface. It writes this information to a default log file named *JDBC.LOG* or to a log file that you specify. The amount of trace output varies depending on the JDBC driver being used.

What both tools do	<p>The information from JDBC Driver Manager Trace, like Database Trace, can help you:</p> <ul style="list-style-type: none"><li>• Understand what PowerBuilder is doing <i>internally</i> while connected to a database through the JDBC interface</li><li>• Identify and resolve problems with your JDBC connection</li><li>• Provide useful information to Technical Support if you call them for help with your database connection</li></ul>
When to use this tool	<p>Use JDBC Driver Manager Trace <i>instead</i> of the Database Trace tool if you want more detailed information about the JDBC driver.</p> <hr/> <p><b>Performance considerations</b> Turning on JDBC Driver Manager Trace can slow your performance while working in PowerBuilder. Therefore, use JDBC Driver Manager Trace for debugging purposes only and keep it turned off when you are not debugging.</p> <hr/>
JDBC.LOG file	<p>PowerBuilder writes JDBC Driver Manager Trace output to a default log file named <i>JDBC.LOG</i> or to a log file that you specify. The default location of <i>JDBC.LOG</i> is a temp directory.</p>

## Starting JDBC Driver Manager Trace

By default, JDBC Driver Manager Trace is turned off in PowerBuilder. You can start it in order to trace your JDBC connection in two ways:

- Edit your database profile in the PowerBuilder development environment
- Edit a script in a PowerBuilder application

### Starting JDBC Driver Manager Trace in the development environment

To start JDBC Driver Manager Trace in the PowerBuilder development environment, edit the database profile for the connection you want to trace, as described in the following procedure.

❖ **To start JDBC Driver Manager Trace by editing the database profile:**

- 1 Open the Database Profile Setup - JDBC dialog box for the JDB connection you want to trace.
- 2 On the Options tab, select the Trace JDBC Calls check box.

- 3 (Optional) To specify a log file where you want PowerBuilder to write the output of JDBC Driver Manager Trace, type the path name in the Trace File box, or click Browse to display the path name of an existing log file in the Trace File box.

By default, if the Trace JDBC Calls check box is selected and no alternative trace file is specified, PowerBuilder sends JDBC Driver Manager Trace output to the default *JDBC.LOG* file.

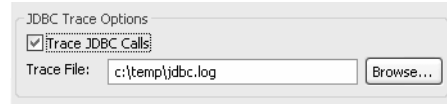

- 4 Click OK or Apply.

The Database Profiles dialog box displays with the name of the edited profile highlighted. PowerBuilder saves your settings in the database profile entry in the registry.

For example, here are the DBMS and DBParm string values of a database profile entry for a database named Employee. The settings that start JDBC Driver Manager Trace (corresponding to the TraceFile DBParm parameter) are emphasized.

```
DBMS      "TRACE JDBC"
DbParm    "Driver='com.sybase.jdbc.SybDriver',
          URL='jdbc:sybase:Tds:199.93.178.151:
          5007/tsdata',TraceFile='c:\temp\jdbc.log'"
```

- 5 Click Connect in the Database Profiles dialog box to connect to the database

or

Right-click on the connected database and select Re-connect from the drop-down menu in the Database Profiles dialog box.

PowerBuilder connects to the database, starts tracing the JDBC connection, and writes output to the log file you specified.



## Starting JDBC Driver Manager Trace in a PowerBuilder application

To start JDBC Driver Manager Trace in a PowerBuilder application, you must specify the TraceFile DBParm parameter in the appropriate script. For example, you might include it in the script that opens the application.

You can specify the TraceFile parameter in a PowerBuilder script by:

- (Recommended) Copying the PowerScript TraceFile DBParm syntax from the Preview tab in the Database Profile Setup dialog box into your script
- Coding PowerScript to set a value for the DBParm property of the Transaction object
- Reading the DBParm values from an external text file

For more about using Transaction objects to communicate with a database in a PowerBuilder application, see *Application Techniques*.

About the TraceFile  
DBParm parameter

TraceFile controls the operation of JDBC Driver Manager Trace for any JDBC-compatible driver you are using in PowerBuilder.

Copying TraceFile  
syntax from the  
Preview tab

The easiest way to start JDBC Driver Manager Trace in a PowerBuilder application script is to copy the PowerScript TraceFile DBParm syntax from the Preview tab in the Database Profile Setup - JDBC dialog box into your script, modifying the default Transaction object name (SQLCA) if necessary.

As you complete the Database Profile Setup dialog box in the development environment, PowerBuilder generates the correct connection syntax on the Preview tab. Therefore, copying the syntax directly from the Preview tab into your script ensures that it is accurate.

### ❖ To copy TraceFile syntax from the Preview tab into your script:

- 1 On the Options tab in the Database Profile Setup - JDBC dialog box for your connection, select the Trace JDBC Calls check box and (optionally) specify a log file in the Trace File box to start JDBC Driver Manager Trace.

For instructions, see “Stopping JDBC Driver Manager Trace in the development environment” on page 207.

- 2 Click Apply to save your changes to the Options tab without closing the dialog box.
- 3 Click the Preview tab.

The correct PowerScript syntax for JDBC Driver Manager Trace and other selected options displays in the Database Connection Syntax box.

The following example shows the PowerScript syntax that starts JDBC Driver Manager Trace and sends output to the file *C:\TEMP\JDBC.LOG*.

```
// Profile Employee
SQLCA.DBMS = "TRACE JDBC"
SQLCA.DBParm = "Driver='com.sybase.jdbc.SybDriver',
URL='jdbc:sybase:Tds:199.93.178.151:5007/tsdata',
TraceFile='c:\temp\jdbc.log' "
```

- 4 Select the DBParm line and any other syntax you want to copy to your script and click Copy.

PowerBuilder copies the selected text to the clipboard.

- 5 Paste the selected text from the Preview tab into your script, modifying the default Transaction object name (SQLCA) if necessary.

Coding PowerScript to set a value for the DBParm property

Another way to start JDBC Driver Manager Trace in a PowerBuilder application script is to include the TraceFile parameter as a value for the DBParm property of the Transaction object.

❖ **To start JDBC Driver Manager Trace by setting the DBParm property:**

- In your application script, include the TraceFile parameter to start the trace and specify a nondefault trace file.

For example, this statement starts JDBC Driver Manager Trace in your application and sends output to a file named *MYTRACE.LOG*. (This example assumes you are using the default Transaction object SQLCA, but you can also define your own Transaction object.)

```
SQLCA.DBParm = "Driver='com.sybase.jdbc.SybDriver',
URL='jdbc:sybase:Tds:199.93.178.151:5007/tsdata',
TraceFile='c:\MYTRACE.LOG' "
```

Reading the DBParm value from an external text file

As an alternative to setting the DBParm property in your PowerBuilder application script, you can use the PowerScript ProfileString function to read DBParm values from a specified section of an external text file, such as an application-specific initialization file.

This assumes that the DBParm value read from your initialization file includes the TraceFile parameter to start JDBC Driver Manager Trace, as shown in the preceding example.

❖ **To start JDBC Driver Manager Trace by reading DBParm values from an external text file:**

- Use the following PowerScript syntax to specify the ProfileString function with the DBParm property:

```
SQLCA.dbParm = ProfileString(file, section, variable,  
                             default_value)
```

For example, the following statement in a PowerBuilder script reads the DBParm values from the [Database] section of the *APP.INI* file:

```
SQLCA.dbParm =  
    ProfileString("APP.INI", "Database", "DBParm", "")
```

## Stopping JDBC Driver Manager Trace

Once you start tracing a JDBC connection with JDBC Driver Manager Trace, PowerBuilder continues sending trace output to the log file until you stop tracing.

## Stopping JDBC Driver Manager Trace in the development environment

❖ **To stop JDBC Driver Manager Trace by editing a database profile:**

- 1 Open the Database Profile Setup - JDBC dialog box for the connection you are tracing.

For instructions, see “Starting JDBC Driver Manager Trace” on page 203.

- 2 On the Options tab, clear the Trace JDBC Calls check box.

If you supplied the path name of a log file in the Trace File box, you can leave it specified in case you want to restart tracing later.

- 3 Click OK in the Database Profile Setup - JDBC dialog box.

The Database Profiles dialog box displays, with the name of the edited profile highlighted.

- 4 Click Connect in the Database Profiles dialog box or right click on the connected database and select Re-connect from the drop-down menu in the Database Profiles dialog box.

PowerBuilder connects to the database and stops tracing the connection.

## Stopping JDBC Driver Manager Trace in a PowerBuilder application

To stop JDBC Driver Manager Trace in a PowerBuilder application script, you must delete the TraceFile parameter. You can do this by:

- Editing the value of the DBParm property of the Transaction object
- Reading the DBParm values from an external text file

Editing the DBParm property

One way to change the TraceFile parameter in a PowerBuilder script is to edit the DBParm property of the Transaction object.

### ❖ To stop JDBC Driver Manager Trace by editing the DBParm property:

- In your application script, edit the DBParm property of the Transaction object to delete the TraceFile parameter.

For example, the following statement starts JDBC Driver Manager Trace in your application and sends the output to a file named *MYTRACE.LOG*. (This example assumes you are using the default Transaction object SQLCA, but you can also define your own Transaction object.)

```
SQLCA.DBParm = "Driver='com.sybase.jdbc.SybDriver',  
URL='jdbc:sybase:Tds:199.93.178.151:5007/tsdata',  
TraceFile='c:\MYTRACE.LOG' "
```

Here is how the same statement should look after you edit it to stop JDBC Driver Manager Trace.

```
SQLCA.DBParm = "Driver='com.sybase.jdbc.SybDriver',  
URL='jdbc:sybase:Tds:199.93.178.151:5007/tsdata' "
```

Reading DBParm values

As an alternative to editing the DBParm property in your PowerBuilder application script, you can use the PowerScript ProfileString function to read DBParm values from a specified section of an external text file, such as an application-specific initialization file, or you can use RegistryGet to obtain values from a registry key.

This assumes that the DBParm is no longer read from your initialization file or registry key, as shown in the preceding example. You must disconnect and reconnect for this to take effect.

## Viewing the JDBC Driver Manager Trace log

You can display the contents of the JDBC Driver Manager Trace log file anytime during a PowerBuilder session.

---

### Location of JDBC.LOG

For information about where to find the default *JDBC.LOG* file, see “About JDBC Driver Manager Trace” on page 202.

---

❖ **To view the contents of the log file:**

- Open *JDBC.LOG* or the log file you specified in one of the following ways:
  - Use the File Editor in PowerBuilder. (For instructions, see the *User's Guide*.)
  - Use any text editor outside PowerBuilder.

---

### Leaving the log file open

If you leave the log file open as you work in PowerBuilder, JDBC Driver Manager Trace *does not update the log*.

---



## PART 5

# Working with Transaction Servers

This part describes how to make database connections for transactional components.





# Making Database Connections in PowerBuilder Components

This chapter describes the database connections you can make if you are developing a PowerBuilder component that will be deployed to a transaction server. It also describes how to create a profile to simplify connections to EAServer.

Topic	Page
Deploying a component to EAServer	213
Deploying a COM component to COM+	217
DBParm support for PowerBuilder components	217

## Deploying a component to EAServer

If you are developing a PowerBuilder custom class user object containing business logic that will be deployed to a transaction server, there are some database connectivity issues to keep in mind.

For detailed information about the files you need to deploy with applications or components you build in PowerBuilder, see the chapter on deploying your application in *Application Techniques*.

If you want the component you are developing to take advantage of EAServer's support for connection pooling and transaction management, you *must* use one of the database interfaces supported by the transaction coordinator being used by EAServer. EAServer supports the Microsoft Distributed Transaction Coordinator (DTC) and the Java Transaction Service (JTS) for OTS/XA Transactions.

The default coordinator is the JTS coordinator.

---

### Setting the transaction coordinator

The transaction coordinator is set through EAServer Manager using the Transaction tab of the Server Properties dialog box.

---

## Supported database connections when using Shared Connection

The pseudo-coordinator shared connection is built into EAServer. In this model, all components participating in a transaction share a single connection. To use this model, all of your application data must reside on one data server, and all components that participate in a transaction must use a connection with the same user name, password and server name or the same EAServer connection cache name as defined in the CacheName DBParm. It supports the following database interfaces to connect to the database:

- ODBC database interface, which provides connectivity to a variety of databases through ODBC drivers. The same ODBC drivers shipped with PowerBuilder are also supported on EAServer.
- Sybase SYJ database interface, which provides connectivity to Adaptive Server Enterprise 11.5 or later. (Some versions of Open Client and Adaptive Server currently do not support OTS/XA transactions on Windows NT.)
- JDB database interface, which provides connectivity through Sun's Java Virtual Machine to a JDBC driver such as Sybase jConnect.
- Oracle O84, O90, and O10 database interfaces, which provide connectivity to Oracle8i, Oracle9i, and Oracle 10g databases.

## Supported database connections when using Microsoft DTC

Microsoft Distributed Transaction Coordinator (DTC) uses two-phase commit to coordinate transactions among multiple databases. This transaction coordinator supports the following database interfaces to connect to the database:

- ODBC database interface. Support is limited to the following ODBC drivers: Microsoft SQL Server 6.5 or later and Microsoft ODBC driver for Oracle.
- JDB database interface, which provides connectivity through Sun's Java Virtual Machine to a JDBC driver that acts as a JDBC-ODBC bridge.

## Supported database connections when using OTS/XA

This option uses the Transarc Encina transaction coordinator that is built into EAServer. The Encina transaction coordinator uses two-phase commit to coordinate transactions among multiple databases. This transaction coordinator supports the following database interfaces to connect to the database:

- The SYJ database interface, which provides connectivity to Adaptive Server Enterprise 11.5 or later.
- The JDB database interface, which provides connectivity through Sun's Java Virtual Machine (JRE 1.2 or later) to a JDBC driver that supports the Java Transaction API (JTA) such as Sybase jConnect 5.2.
- Oracle O84, O90, and O10 database interfaces, which provide connectivity to Oracle8i, Oracle9i, and Oracle 10g databases.

## Using the SYJ database interface

EAServer uses a slightly different version of the Sybase Open Client CT-Library (CT-Lib) software from PowerBuilder. Therefore, at runtime, you need to use SYJ rather than ASE or SYC to connect to an Adaptive Server Enterprise database. The SYJ Database Profile Setup dialog box provides a convenient way to set the appropriate connection parameters and then copy the syntax from the Preview tab into the script for your Transaction object.

You cannot use the SYJ interface, however, to connect to the database in the PowerBuilder development environment. Therefore, during the development phase (before the component has been deployed to EAServer), you must use ASE or SYC to connect to the database.

Note that the SYJ database interface supports only those DBParms relevant at runtime. It does not support any DBParm parameters that have to be set before PowerBuilder establishes a database connection. The following DBParms, which are included on the SYJ Profile Setup dialog box, are not supported by SYJ:

- All the DBParms on the Regional Settings tab including CharSet, Language, and Locale
- All the Directory services DBParms on the Directory Services tab
- All the Security services DBParms on the Security tab

- All the DBParms on the Network tab including AppName, Host, MaxConnect, PacketSize, and PWEncrypt
- The Release DBParm on the Connection tab
- The TableCriteria DBParm on the System tab
- The Asynchronous Operations DBParms, Async and DBGetTime, on the Transaction tab

## Using the JDB database interface

When you deploy a component developed using the JDB interface to EAServer, PowerBuilder checks the version of the JVM EAServer is using against the version PowerBuilder is using. If the versions do not match, a warning is entered in the EAServer log file. PowerBuilder uses the version loaded by EAServer. The EAServer log file records errors relating to component execution. You can view its contents using the EAServer Manager File Viewer.

## Specifying AutoCommit mode

For those DBMSs and database interfaces that support it (ODBC, SYJ, and JDB), AutoCommit controls whether PowerBuilder issues SQL statements outside or inside the scope of a transaction. When AutoCommit is set to False (the default), PowerBuilder issues SQL statements *inside* the scope of a transaction. When AutoCommit is set to True, PowerBuilder issues SQL statements *outside* the scope of a transaction. AutoCommit is set using the AutoCommit Mode check box on the Connection tab in the Database Profile Setup dialog box or by giving it a value in a PowerBuilder application script.

However, if the component you are developing participates in an EAServer transaction, the AutoCommit setting is ignored. Instead, EAServer determines how the component's database operations execute as part of the transaction.

## Deploying a COM component to COM+

If you want the COM component you are developing to take advantage of COM+ support for connection pooling and transaction management, you *must* use one of the following database interfaces to connect to the database:

- ODBC database interface, which provides connectivity to a variety of databases through ODBC drivers
- Oracle O84, O90, and O10 database interfaces, which provide connectivity to Oracle8*i*, Oracle9*i*, and Oracle 10g databases.

### Using the ODBC database interface

If you require support for connection pooling only, you can use any thread-safe ODBC driver. If you also require support for transactions, you must use a driver that supports the Microsoft Distributed Transaction Coordinator (DTC), such as the Microsoft ODBC driver for Oracle or the Microsoft ODBC driver for SQL Server.

### Using the Oracle database interface

A component deployed to COM+ can participate in a database transaction only when connecting to an Oracle8*i* or later database server and when Oracle Services for COM+ are installed and configured.

## DBParm support for PowerBuilder components

There are several connection options that are relevant only to a PowerBuilder custom class user object that is deployed as a transaction server component. These DBParm parameters can be set through the EAServer or EAServer/COM+ tab of the Database Profile Setup dialog box for the appropriate database interface or by giving them a value in a PowerBuilder application script.

<b>DBParm</b>	<b>Relevant when a component is deployed to</b>
UseContextObject	EAServer or COM+
CacheName	EAServer only (not applicable when using the OTS/XA)
GetConnectionOption	EAServer only
ProxyUserName	EAServer only
ReleaseConnectionOption	EAServer only
ODBCU_CONLIB	EAServer only
OraMTSConFlgs	COM+ only

For more information on these DBParms, refer to the online Help.

# Appendix

The Appendix describes how to modify the PBODB110 initialization file.





# Adding Functions to the PBODB110 Initialization File

About this appendix

In general, *you do not need to modify the PBODB110 initialization file*. In certain situations, however, you might need to add functions to the PBODB110 initialization file for connections to your back-end DBMS through the ODBC or OLE DB interface in PowerBuilder.

This appendix describes how to add functions to the PBODB110 initialization file if necessary.

Contents

Topic	Page
About the PBODB110 initialization file	221
Adding functions to PBODB110.INI	222

## About the PBODB110 initialization file

What is the PBODB110 initialization file?

When you access data through the ODBC interface, PowerBuilder uses the PBODB110 initialization file (*PBODB110.INI*) to maintain access to extended functionality in the back-end DBMS for which ODBC does not provide an API call. Examples of extended functionality are SQL syntax or function calls specific to a particular DBMS.

Editing PBODB110.INI

In most cases, you do *not* need to modify *PBODB110.INI*. Changes to this file can adversely affect PowerBuilder. Change *PBODB110.INI* only if you are asked to do so by a Technical Support representative.

However, you *can* edit *PBODB110.INI* if you need to add functions for your back-end DBMS.

If you modify *PBODB110.INI*, first make a copy of the existing file. Then keep a record of all changes you make. If you call Technical Support after modifying *PBODB110.INI*, tell the representative that you changed the file and describe the changes you made.

## Adding functions to PBODB110.INI

*PBODB110.INI* lists the functions for certain DBMSs that have ODBC drivers. If you need to add a function to *PBODB110.INI* for use with your back-end DBMS, you can do either of the following:

- **Existing sections** Add the function to the Functions section for your back-end database if this section exists in *PBODB110.INI*.
- **New sections** Create new sections for your back-end DBMS in *PBODB110.INI* and add the function to the newly created Functions section.

## Adding functions to an existing section in the file

If sections for your back-end DBMS *already exist* in *PBODB110.INI*, use the following procedure to add new functions.

❖ **To add functions to an existing section in PBODB110.INI:**

- 1 Open *PBODB110.INI* in one of the following ways:
  - Use the File Editor in PowerBuilder. (For instructions, see the *User's Guide*.)
  - Use any text editor outside PowerBuilder.
- 2 Locate the entry for your back-end DBMS in the DBMS Driver/DBMS Settings section of *PBODB110.INI*.

For example, here is the *PBODB110.INI* entry for SQL Anywhere:

```
;*****  
;DBMS Driver/DBMS Settings see comments at end  
;of file  
;*****  
...  
[SQL Anywhere]  
PBSyntax='WATCOM50_SYNTAX'  
PBDateTime='STANDARD_DATETIME'  
PBFunctions='ASA_FUNCTIONS'  
PBDefaultValues='autoincrement,current date,  
               current time,current timestamp,timestamp,  
               null,user'  
PBDefaultCreate='YES'  
PBDefaultAlter='YES'  
PBDefaultExpressions='YES'
```

```
DelimitIdentifier='YES'
PBDateTimeInvalidInSearch='NO'
PBTimeInvalidInSearch='YES'
PBQualifierIsOwner='NO'
PBSpecialDataTypes='WATCOM_SPECIALDATATYPES'
IdentifierQuoteChar='"'
PBSystemOwner='sys, dbo'
PBUseProcOwner='YES'
SQLSrvrTSName='YES'
SQLSrvrTSQuote='YES'
SQLSrvrTSDelimit='YES'
ForeignKeyDeleteRule='Disallow if Dependent Rows
    Exist (RESTRICT),Delete any Dependent Rows
    (CASCADE),Set Dependent Columns to NULL
    (SET NULL) '
TableListType='GLOBAL TEMPORARY'
```

- 3 Find the name of the section in *PBODB110.INI* that contains function information for your back-end DBMS.

To find this section, look for a line similar to the following in the DBMS Driver/DBMS Settings entry:

```
PBFunctions='section_name'
```

For example, the following line in the DBMS Driver/DBMS Settings entry for SQL Anywhere indicates that the name of the Functions section is *ASA\_FUNCTIONS*:

```
PBFunctions='ASA_FUNCTIONS'
```

- 4 Find the Functions section for your back-end DBMS in *PBODB110.INI*.

For example, here is the Functions section for SQL Anywhere:

```
;*****
;Functions
;*****
[ASA_FUNCTIONS]
AggrFuncs=avg(x),avg(distinct x),count(x),
    count(distinct x),count(*),list(x),
    list(distinct x),max(x),max(distinct x),
    min(x),min(distinct x),sum(x),sum(distinct x)
Functions=abs(x),acos(x),asin(x),atan(x),
    atan2(x,y),ceiling(x),cos(x),cot(x),degrees(x),
    exp(x),floor(x),log(x),log10(x),
    mod(dividend,divisor),pi(*),power(x,y),
    radians(x),rand(),rand(x),
    remainder(dividend,divisor),round(x,y),
```

```

sign(x),sin(x),sqrt(x),tan(x),
"truncate"(x,y),ascii(x),byte_length(x),
byte_substr(x,y,z),char(x),char_length(x),
charindex(x,y),difference(x,y)insertstr(x,y,z),
lcase(x),left(x,y),length(x), locate(x,y,z),
lower(x),ltrim(x),patindex('x',y),repeat(x,y),
replicate(x,y),right(x,y),rtrim(x),
similar(x,y),soundex(x),space(x),str(x,y,z),
string(x,...),stuff(w,x,y,z),substr(x,y,z),
trim(x),ucase(x),upper(x),date(x),
dateformat(x,y),datetime(x,y),day(x),
dayname(x),days(x),dow(x),hour(x),hours(x),
minute(x),minutes(x),minutes(x,y),month(x),
monthname(x),months(x),months(x,y),now(*),
quarter(x),second(x),seconds(x),seconds(x,y),
today(*),weeks(x),weeks(x,y),year(x),years(x),
years(x,y),ymd(x,y,z),dateadd(x,y,z),
datediff(x,y,z),datetime(x,y),datepart(x,y),
getdate(),cast(x as y),convert(x,y,z),
hextoint(x),inttohex(x),
connection_property(x,...),datalength(x),
db_id(x),db_name(x),db_property(x),
next_connection(x),next_database(x),
property(x),property_name(x),
property_number(x),property_description(x),
argn(x,y,...),coalesce(x,...),
estimate(x,y,z),estimate_source(x,y,z),
experience_estimate(x,y,z),ifnull(x,y,z),
index_estimate(x,y,z),isnull(x,...),
number(*),plan(x),traceback(*)

```

- 5 To add a new function, type a comma followed by the function name at the end of the appropriate function list, as follows:

- **Aggregate functions** Add aggregate functions to the end of the AggrFuncs list.
- **All other functions** Add all other functions to the end of the Functions list.

---

#### Case sensitivity

If the back-end DBMS you are using is case sensitive, be sure to use the required case when you add the function name.

---

The following example shows a new function for SQL Anywhere added at the end of the Functions list:

```
;*****
;Functions
;*****
[ASA_FUNCTIONS]
AggrFuncs=avg(x),avg(distinct x),count(x),
count(distinct x),count(*),list(x),
list(distinct x),max(x),max(distinct x),
min(x),min(distinct x),sum(x),sum(distinct x)
Functions=abs(x),acos(x),asin(x),atan(x),
atan2(x,y),ceiling(x),cos(x),cot(x),degrees(x),
exp(x),floor(x),log(x),log10(x),
mod(dividend,divisor),pi(*),power(x,y),
radians(x),rand(),rand(x),
...
number(*),plan(x),traceback(*),newfunction()
```

6 Save your changes to *PBODB110.INI*.

## Adding functions to a new section in the file

If entries for your back-end DBMS *do not exist* in *PBODB110.INI*, use the following procedure to create the required sections and add the appropriate functions.

---

### Before you start

For more about the settings to supply for your back-end DBMS in *PBODB110.INI*, read the comments at the end of the file.

---

### ❖ To add functions to a new section in PBODB110.INI:

- 1 Open *PBODB110.INI* in one of the following ways:
  - Use the File Editor in PowerBuilder. (For instructions, see the *User's Guide*.)
  - Use any text editor outside PowerBuilder.
- 2 Edit the DBMS Driver/DBMS Settings section of the PBODB110 initialization file to add an entry for your back-end DBMS.

---

### Finding the name

The name required to identify the entry for your back-end DBMS in the DBMS Driver/DBMS Settings section is in *PBODB110.INI*.

---

Make sure that you:

- Follow the instructions in the comments at the end of *PBODB110.INI*.
- Use the same syntax as existing entries in the DBMS Driver/DBMS Settings section of *PBODB110.INI*.
- Include a section name for PBFunctions.

For example, here is the relevant portion of an entry for a DB2/2 database:

```
;*****
;DBMS Driver/DBMS Settings
;*****
[DB2/2]
...
PBFunctions='DB22_FUNCTIONS'
...
```

- 3 Edit the Functions section of *PBODB110.INI* to add an entry for your back-end DBMS.

Make sure that you:

- Follow the instructions in the comments at the end of *PBODB110.INI*.
- Use the same syntax as existing entries in the Functions section of *PBODB110.INI*.
- Give the Functions section the name that you specified for PBFunctions in the DBMS Driver/DBMS Settings entry.

For example:

```
;*****
;Functions
;*****
[DB22_FUNCTIONS]
AggrFuncs=avg(),count(),list(),max(),min(),sum()
Functions=curdate(),curtime(),hour(),...
```

- 4 Type a comma followed by the function name at the end of the appropriate function list, as follows:

- **Aggregate functions** Add aggregate functions to the end of the AggrFuncs list.
- **All other functions** Add all other functions to the end of the Functions list.

**Case sensitivity**

If the back-end DBMS you are using is case sensitive, be sure to use the required case when you add the function name.

---

The following example shows (in bold) a new DB2/2 function named `substr()` added at the end of the Functions list:

```
;*****  
;Functions  
;*****  
[DB22_FUNCTIONS]  
AggrFuncs=avg(),count(),list(),max(),min(),sum()  
Functions=curdate(),curtime(),hour(), substr()
```

- 5 Save your changes to *PBODB110.INI*.





# Index

## A

- accessing databases
  - ODBC data sources 24
  - troubleshooting any connection 176
  - troubleshooting JDBC connections 202
  - troubleshooting ODBC connections 190
- ADO.NET interface
  - components 53
  - getting help 51
  - getting identity column values 59
  - installing data providers 57
  - specifying connection parameters 58
  - using Data Link 58
- API conformance levels for ODBC 21
- applications
  - connecting to databases from 171
  - in database interface connections 66
  - in ODBC connections 17
  - setting AutoCommit and Lock 174
  - setting database preferences 171
  - setting DBParm parameters 164, 166
  - tracing any database connection from 181
  - tracing JDBC connections from 205
  - tracing ODBC connections from 193
  - using Preview tab to set connection
    - options 9, 148, 163, 164, 171
  - using Preview tab to set trace
    - options 181, 194, 205
- ASE DBMS identifier 69
- Auto Commit Mode check box in Database Profile Setup dialog box 167
- AutoCommit database preference
  - displayed on Preview tab 171
  - setting in PowerBuilder script 171
- AutoCommit database preference, setting in database profiles 167
- AutoCommit Transaction object property 173

## B

- basic procedures
  - defining database interfaces 67
  - editing database profiles 148
  - importing and exporting database profiles 153
  - preparing databases for use with database interfaces 67
  - preparing ODBC data sources 23
  - selecting a database profile to connect 145
  - setting database parameters 161
  - setting database preferences 161, 166
  - setting DBParm parameters 163
  - sharing database profiles 149
  - starting JDBC Driver Manager Trace 205
  - starting ODBC Driver Manager Trace 193
  - steps for connecting 3
  - stopping Database Trace 184
  - stopping JDBC Driver Manager Trace 207
  - stopping ODBC Driver Manager Trace 196

## C

- case sensitivity, in PBODBC110 initialization file 224, 227
- client software
  - DirectConnect 135
  - Informix 89, 97
  - Microsoft SQL Server 105
  - Oracle 118
  - Sybase Adaptive Server Enterprise 74
- columns
  - identity, Sybase Adaptive Server Enterprise 70
  - in extended attribute system tables 157
  - special timestamp, in Sybase SQL Anywhere 33
  - SQL naming conventions 24
- COM+, database connections for transactional components 217

- conformance levels for ODBC drivers
  - API 21
  - recommendations for 21
  - SQL 22
- Connect DB at Startup check box in Database Preferences
  - dialog box 169
- Connect DB at Startup database preference 169
- connect descriptors, Oracle
  - about 120
  - syntax and example 120
- connect strings, ODBC
  - about 26
  - DSN (data source name) value 26
- connect strings, Oracle 120
- connecting to databases
  - about 11, 143, 147
  - and extended attribute system tables creation 154
  - at startup or from a painter 144
  - basic steps for 3
  - by selecting a database profile 145
  - during application execution 171
  - troubleshooting any connection 176
  - troubleshooting JDBC connections 202
  - troubleshooting ODBC connections 190
  - using database profiles 144
  - when connections occur 3
- ConnectionString DBParm parameter
  - about 26
  - DSN (data source name) value 26
  - in ODBC connections 26
- conventions xii
- Core API conformance level for ODBC 21
- Core SQL conformance level for ODBC 22
- CT-Library client software for DirectConnect 135
- CT-Library client software for Sybase Adaptive Server Enterprise 69, 74
- CT-Library client software for Sybase Systems 47, 57

## D

- data providers, and OLE DB interface 44
- data providers, obtaining 46
- database connections for transactional components 213

- database interfaces
  - about 65
  - connecting to databases 145
  - connection components 66
  - creating database profiles 7, 24
  - defining 67
  - DirectConnect 129
  - editing database profiles 148
  - importing and exporting database profiles 153
  - Informix 89
  - JDBC 36
  - Microsoft SQL Server 101
  - not supported in PowerBuilder Professional and PowerBuilder Desktop 65
  - Oracle 113
  - preparing databases 67
  - sharing database profiles 149
  - Sybase Adaptive Server Enterprise 69
  - troubleshooting 176
- Database painter, changing SQL terminator
  - character 122
- database parameters
  - character limit for strings in database profiles 163
  - ConnectionString 26
  - DBConfigSection 59
  - displayed on Preview tab 163, 164
  - for Sybase Open Client directory services 82
  - how to set 161
  - in ODBC connections 26
  - setting in PowerBuilder scripts 164
- database preferences
  - AutoCommit 167, 171
  - AutoCommit and Lock displayed on Preview tab 171
  - how to set 161
  - Keep Connection Open 169
  - Lock 167, 171
  - Read Only 158, 169
  - setting in Database Preferences dialog box 169
  - setting in database profiles 9, 167
  - setting in PowerBuilder scripts 171
  - Shared Database Profiles 149, 169
  - SQL Terminator Character 169
  - Use Extended Attributes 158, 169
  - using ProfileString function to read 174

- Database Preferences dialog box
  - about 169
  - General page, values for 169
  - SQL Terminator Character box 122
- Database Preferences property sheet
  - General property page, values for 149
- Database Profile button 145
- Database Profile Setup dialog box
  - about 9
  - Auto Commit Mode check box 167
  - character limit for DBParm strings 163
  - editing profiles 148
  - Generate Trace check box 184
  - Isolation Level box 167
  - JDBC Driver Manager Trace, stopping 207
  - ODBC Driver Manager Trace, stopping 196
  - Preview tab 9, 148, 163, 164, 171, 181, 194, 205
  - supplying sufficient information to connect 10
  - Trace File box 204
  - Trace JDBC Calls check box 203
  - Trace ODBC API Calls check box 192
- database profiles
  - about 7, 144
  - character limit for DBParm strings 163
  - connect string for ODBC data sources 26
  - creating 7
  - Database Profile Setup dialog box 9
  - Database Profiles dialog box 8
  - DBMS value for ODBC data sources 26
  - editing 148
  - exporting 153
  - importing 153
  - importing and exporting 153
  - JDBC Driver Manager Trace, starting 203
  - JDBC Driver Manager Trace, stopping 207
  - Microsoft SQL Native Client database
    - interface 106
  - ODBC Driver Manager Trace, stopping 196
  - Oracle database interfaces 120
  - reasons to use 144
  - selecting in Database Profiles dialog box 145
  - server name for Sybase Open Client directory
    - services 80
  - setting database preferences 9
  - setting DBParm parameters 9
  - setting Isolation Level and AutoCommit
    - Mode 167
  - shared 149
  - shared, maintaining 152
  - shared, saving in local initialization file 151
  - shared, selecting to connect 150
  - shared, setting up 149
  - suppressing password display 147
  - Sybase Adaptive Server Enterprise database
    - interface 76
  - Sybase DirectConnect interface 137
- Database Profiles dialog box
  - about 8, 145
  - displaying shared profiles 150
- Database section in initialization files 147
- Database Trace
  - about 176
  - annotating the log 186
  - deleting or clearing the log 186
  - log file contents 177
  - log file format 179
  - sample output 187
  - starting in PowerBuilder scripts 181
  - stopping in PowerBuilder scripts 185
  - syntax displayed on Preview tab 181
  - viewing the log 186
- databases
  - accessing 24
  - basic steps for connecting 3
  - connecting at startup or from a painter 144
  - connecting with database profiles 144, 145
  - in database interface connections 66
  - logging on for the first time 154
  - when connections occur 3
- datatypes
  - Adaptive Server 70
  - conversion in PowerBuilder scripts 72
  - DirectConnect 132
  - Informix 90
  - Microsoft SQL Server 102
  - Oracle 114
  - special timestamp, Transact-SQL 33
  - SQL Server 102
  - Sybase Adaptive Server Enterprise 70
- Date/Time datatype, Informix 91
- DB2/CS, IBM, DB2SYSPB.SQL script, using 138

- DB2/MVS, IBM
    - accessing through DirectConnect 129
    - accessing through Open ServerConnect 129
    - DB2SYSPB.SQL script, using 138
  - DB2SYSPB.SQL script 139
  - DBConfigSection database parameter 59
  - DBMS
    - back end, adding ODBC functions for 222
    - entries in PBODB110 initialization file 222, 225
    - system tables, displaying 155
    - trace keyword, adding to PowerBuilder application script 182
    - trace keyword, displayed on Preview tab 181
    - trace keyword, removing from PowerBuilder application script 185
    - value in database profiles 26
  - DBMS identifier
    - ASE 69
    - DIR 129
    - I10 89
    - IN9 89
    - O10 113
    - O84 113
    - O90 113
    - SNC 101
    - SYC 69
  - DBParm parameters
    - displayed on Preview tab 9, 148
    - for Sybase Open Client security services 78
    - PBCatalogOwner 140
    - setting in database profiles 9
    - using ProfileString function to read 166
  - DBParm Transaction object property 165
  - DBTRACE.LOG file
    - about 176
    - annotating 186
    - contents 177
    - deleting or clearing 186
    - format 179
    - leaving open 186
    - sample output 187
    - viewing 186
  - DECLARE PROCEDURE statement 121
  - defining database interfaces
    - about 67
    - DirectConnect 137
    - editing database profiles 148
    - importing and exporting database profiles 153
    - Microsoft SQL Server 106
    - Oracle 120
    - sharing database profiles 149
    - Sybase Adaptive Server Enterprise 76
  - defining ODBC data sources
    - about 24
    - creating configurations and database profiles 24
    - editing database profiles 148
    - multiple data sources 27
    - sharing database profiles 149
    - Sybase SQL Anywhere 31
  - DIR DBMS identifier 129
  - DirectConnect interface. *See* Sybase DirectConnect interface
  - directory services, Sybase Open Client. *See* Sybase Open Client directory services
  - display formats, in extended attribute system tables 157
  - DIT base for Sybase Open Client directory services 80
  - DLL files
    - in database interface connections 66
    - in JDBC connections 37
    - in ODBC connections 17
    - ODBC.DLL 17
    - ODBC32.DLL 17
    - PBODB110.DLL 17
  - DSN (data source name) value, in ODBC connect strings 26
- ## E
- EAS Demo DB 17
  - edit styles, in extended attribute system tables 157
  - editing
    - database profiles 148
    - PBODB110 initialization file 221
    - shared database profiles 151
  - exporting a database profile 153
  - extended attribute system tables
    - about 138, 154
    - contents 157
    - controlling creation with Use Extended Attributes
      - database preference 158

- controlling permissions 159
- controlling updates with Read Only database preference 158
- creating in DB2 databases 138
- displaying 155
- ensuring proper creation 154
- PBOwner in DB2SYSPB.SQL script 140
- Extended SQL conformance level for ODBC 22

## F

- FreeDBLibraries 6
- functions, ODBC
  - adding to existing section in PBODB110 initialization file 222
  - adding to new section in PBODB110 initialization file 225

## G

- General page in Database Preferences dialog box 169
- General property page in Database Preferences property sheet 149
- Generate Trace check box in Database Profile Setup dialog box 184
- granting permissions on extended attribute system tables 159

## H

- help 23
  - data source 15
  - Database Trace, using 176
  - for ODBC drivers 23, 27
  - Java Web site 35
  - JDBC Driver Manager Trace, using 203
  - JDBC Web site 35, 51
  - Microsoft Universal Data Access 43, 51
  - ODBC Driver Manager Trace, using 191
  - online Help, using 15, 23
  - Sybase Web site 43
- heterogeneous cross-database joins 83

## I

- I10 DBMS identifier 89
- IBM database interface, DB2SYSPB.SQL script, using 138
- identity columns and datatype, Sybase Adaptive Server Enterprise 70
- identity columns, ADO.NET 59
- importing a database profile 153
- IN9 DBMS identifier 89
- Informix client software 89, 97
- Informix database interface
  - client software required 97
  - connection components 96
  - databases supported 89
  - datatypes supported 90
  - features supported by I10 92
  - installing 98
  - preparing the database 97
  - verifying the connection 98
- initialization files
  - DBMS\_PROFILES section 152
  - in ODBC connections 24
  - locating when sharing database profiles 149
  - ODBC 26
  - ODBCINST 25
  - PBODB110 adding functions to 221
  - reading DBMS value from 183, 185
  - reading DBParm values
    - from 166, 196, 198, 206, 208
  - storing connection parameters 11, 147
  - suppressing password display 147
- installing Java virtual machines 38
- interval datatype, Informix 91
- Isolation Level box in Database Profile Setup dialog box 167
- isolation levels and lock values, setting in database profiles 167
- ISQL, using to install stored procedures 87

## J

- Java virtual machines, installing 38
- Java Web site 35
- JDBC connections, troubleshooting 202
- JDBC database interface, troubleshooting 202

- JDBC Driver Manager Trace
  - about 202
  - availability on different platforms 203
  - performance considerations 203
  - specifying a nondefault log file 204
  - starting in database profiles 203
  - starting in PowerBuilder scripts 205
  - stopping in database profiles 207
  - stopping in PowerBuilder scripts 208
  - syntax displayed on Preview tab 205
  - viewing the log 209
- JDBC drivers, troubleshooting 202
- JDBC interface
  - about 35
  - components 37
  - data types supported 39
  - database server configuration 40
  - DLL files required 37
  - drivers 38
  - Java classes package 37
  - Java virtual machines 38
  - PBJDB110.DLL 39
  - registry entries 38
  - specifying connection parameters 41
  - using 36
- JDBC Web site 35
- JDBC.LOG file
  - about 202
  - leaving open 209
  - performance considerations 203
  - using nondefault log file instead 204
  - viewing 209
- K**
  - Keep Connection Open check box in Database Preferences dialog box 169
  - Keep Connection Open database preference 169
- L**
  - large datatypes, and SQL Server 103
  - large object, as output parameter in Oracle stored procedure 125
- Level 1 API conformance level for ODBC 21
- Lock database preference
  - displayed on Preview tab 171
  - setting in PowerBuilder script 171
- Lock database preference, setting in database profiles 167
- Lock Transaction object property 173
- lock values and isolation levels, setting in database profiles 167
- LOG files
  - JDBC.LOG 202, 209
  - PBTRACE.LOG 176, 185
  - specifying nondefault for JDBC Driver Manager Trace 204
  - SQL.LOG 190, 198
- logging in to databases for the first time 154
- M**
  - maintaining shared database profiles 152
  - Microsoft Data Link, using with ADO.NET interface 58
  - Microsoft Data Link, using with OLE DB interface 49
  - Microsoft SQL Native Client database interface
    - client software required 105
    - connection components 103
    - datatypes supported 102
    - defining 106
    - installing 106
    - preparing the database 104
    - verifying the connection 106
    - versions supported 101
  - Microsoft Universal Data Access Web site 43, 51
  - Minimum SQL conformance level for ODBC 22
  - multiple ODBC data sources, defining 27
  - multiple-tier ODBC drivers 20
- N**
  - naming conventions, tables and columns 24
  - NewLogic, database profile setting 11

## O

- O10 DBMS identifier 113
- O10 Oracle 10g Driver 113
- O84 DBMS identifier 113
- O84 Oracle 8.0.4 Driver 113
- O90 DBMS identifier 113
- O90 Oracle 9i Driver 113
- ODBC 23
- ODBC (Open Database Connectivity)
  - about 16
  - components 17
  - defining data sources 24
  - defining multiple data sources 27
  - driver conformance levels 21
  - ODBC initialization file 26
  - ODBCINST initialization file 25
  - preparing data sources 23
  - translators, selecting for drivers 28
- ODBC connect strings
  - about 26
  - DSN (data source name) value 26
- ODBC data sources
  - accessing 24
  - creating configurations and database profiles 24
  - defining 24
  - defining multiple 27
  - editing database profiles 148
  - in ODBC connections 17
  - in ODBC initialization file 26
  - in ODBCINST initialization file 25
  - PBODB110 initialization file 221
  - preparing 23
  - sharing database profiles 149
  - Sybase SQL Anywhere 29
  - translators, selecting for drivers 28
  - troubleshooting 176, 190
- ODBC Driver Manager 17
- ODBC Driver Manager Trace
  - about 190
  - performance considerations 191
  - sample output 199
  - starting in database profiles 191, 192
  - starting in PowerBuilder scripts 193
  - stopping in database profiles 196
  - stopping in PowerBuilder scripts 197
- syntax displayed on Preview tab 194
- viewing the log 198
- ODBC drivers
  - about 16
  - and ODBC initialization file 26
  - and ODBCINST initialization file 25
  - API conformance levels 21
  - conformance levels, recommendations for 21
  - displaying Help 15, 23, 27
  - in ODBC connections 17
  - multiple-tier 20
  - PBODB110 initialization file 221
  - SQL conformance levels 22
  - Sybase SQL Anywhere 29
  - translators, selecting 28
  - troubleshooting 176, 190
  - using 17
- ODBC functions
  - adding to existing section in PBODB110 initialization file 222
  - adding to new section in PBODB110 initialization file 225
- ODBC initialization file
  - about 26
  - and PBODB110 initialization file 225
- ODBC interface
  - about 16
  - connecting to data sources 145
  - DLL files required 17
  - initialization files required 24
  - ODBC initialization file 26
  - ODBCINST initialization file 25
  - troubleshooting 176, 190
  - using 17
- ODBC interface, PBODB110 initialization file 221
- ODBC.DLL file 17
- ODBC32.DLL file 17
- ODBCINST initialization file 25
- OLE DB interface 44
  - components 46
  - data provider 44
  - getting help 43
  - installing data providers 48
  - object interfaces supported 44
  - obtaining data providers, from other vendors 46
  - PBOLE110.DLL 47

- specifying connection parameters 49
- using Data Link 49
- Open Client software, Sybase 47, 57, 74, 135
- Oracle database interfaces
  - client software required 118
  - connect strings or descriptors, specifying 120
  - connection components 117
  - datatypes supported 114
  - defining 120
  - preparing the database 118
  - using Oracle stored procedures 121
  - verifying the connection 119
  - versions supported 113
- Oracle SQL\*Net client software 118
- Oracle stored procedure, using LOB output parameter 125

## P

- passwords, suppressing display 147
- PBCatalogOwner DBParm parameter, and DB2SYSPB.SQL script 140
- pbcatcol table 157
- pbcatcvt table 157
- pbcatfmt table 157
- pbcattbl table 157
- pbcatvld table 157
- PBIN9110.DLL file 96
- PBJDB110.DLL 39
- PBO10110.DLL file 113
- PBO84110.DLL file 113
- PBO90110.DLL file 113
- PBODB110 initialization file
  - about 221
  - adding functions to existing section 222
  - adding functions to new section 225
  - case sensitivity 224, 227
  - finding DBMS section names in ODBC initialization file 225
  - special timestamp column support 34
- PBODB110.DLL file 17
- PBOLE110.DLL file 47
- PBSNC110.DLL file 103
- PBSYC.SQL script
  - about 84
  - compared to PBSYC2.SQL script 86
  - finding 84
  - running with ISQL 87
  - running with WISQL 88
  - when to run 84
- PBSYC2.SQL script
  - about 85
  - compared to PBSYC.SQL script 86
  - finding 84
  - running with ISQL 87
  - running with WISQL 88
  - when to run 85
- permissions, granting on system tables 159
- PowerBuilder Desktop
  - database interfaces, not supported 65
- PowerBuilder initialization file
  - about 148
  - locating when sharing database profiles 149
  - saving shared database profiles locally 151
  - setting Shared Database Profiles database preference 150
  - suppressing password display 147
- PowerBuilder Professional
  - database interfaces not supported 65
- PowerScript syntax, on Preview tab 11
- preparing databases for use with database interfaces
  - about 67
  - DirectConnect 134
  - Informix 97
  - Microsoft SQL Server 104
  - Oracle 118
  - Sybase Adaptive Server Enterprise 73
- preparing databases for use with Sybase Adaptive Server Enterprise 47, 56
- preparing ODBC data sources
  - about 23
  - Sybase SQL Anywhere 30
- Preview tab
  - about 9, 11, 148, 163, 164
  - copying AutoCommit and Lock properties 171
  - copying Database Trace syntax 181
  - copying DBParm parameters 163, 164
  - copying DBParm properties 9, 148
  - copying JDBC Driver Manager Trace syntax 205
  - copying ODBC Driver Manager Trace syntax 194
- PRINT statements in SQL Server stored procedures 82



procedures, basic

- defining database interfaces 67
- editing database profiles 148
- importing and exporting database profiles 153
- preparing databases for use with database interfaces 67
- preparing ODBC data sources 23
- selecting a database profile to connect 145
- setting database preferences 161, 166
- setting DBParm parameters 161, 163
- sharing database profiles 149
- steps for connecting 3
- stopping Database Trace 184
- stopping JDBC Driver Manager Trace 207
- stopping ODBC Driver Manager Trace 196

profiles, database. *See* database profiles

ProfileString function

- setting AutoCommit and Lock in scripts 174
- setting DBParm parameters in scripts 166
- starting Database Trace in scripts 183
- starting JDBC Driver Manager Trace in scripts 206
- starting ODBC Driver Manager Trace in scripts 196
- stopping Database Trace in scripts 185
- stopping JDBC Driver Manager Trace in scripts 208
- stopping ODBC Driver Manager Trace in scripts 198

Prompt for Database Information check box 147

## R

Read Only check box in Database Preferences dialog box 169

Read Only database preference 158, 169

registry, Windows

- ODBC initialization file 26
- ODBCINST initialization file 25

result sets, using Oracle stored procedures 122

RPCFUNC keyword 121

## S

scope\_identity, using in ADO.NET 59

scripts, PowerBuilder

- datatype conversions 72
- setting database preferences 171
- setting DBParm values 164
- starting Database Trace 181
- starting JDBC Driver Manager Trace 205
- starting ODBC Driver Manager Trace 193
- using Preview tab to set connection options 9, 148, 163, 164, 171
- using Preview tab to set trace options 181, 194, 205
- using ProfileString function to read 166, 174

security services, Sybase Open Client. *See* Sybase Open Client security services

Select Tables dialog box, Show system tables check box 155

Select Translator dialog box 28

semicolons, as default SQL terminator character 122

SERVER directory files

- for creating repository in DB2 databases 139
- for installing stored procedures in Adaptive Server Enterprise databases 84

server name, specifying for Sybase Open Client directory services 80

shared database profiles

- maintaining 152
- saving in local initialization file 151
- selecting in Database Profiles dialog box 150
- setting Shared Database Profiles database preference 149
- setting up 149

Shared Database Profiles box in Database Preferences dialog box 169

Shared Database Profiles box in Database Preferences property sheet 149

Shared Database Profiles database preference 169

Show system tables check box 155

SNC DBMS identifier 101

sp\_pb110table stored procedure

- in PBSYC.SQL script 85
- in PBSYC2.SQL script 86

SQL Anywhere ODBC Configuration dialog box 31

SQL conformance levels for ODBC 22

- SQL files
  - DB2SYSPB.SQL 139
  - PBSYC.SQL 84
  - PBSYC2.SQL 85
- SQL naming conventions for tables and columns 24
- SQL Terminator Character database preference 169
- SQL terminator character, changing in Database painter 122, 169
- SQL\*Net client software, Oracle 118
- SQL.LOG file
  - about 190
  - leaving open 198
  - performance considerations 191
  - sample output 199
  - viewing 198
- SQL\_OPT\_TRACE parameter in ConnectOption DBParm
  - adding to PowerBuilder application script 195
  - changing to SQL\_OPT\_TRACE\_OFF in PowerBuilder application script 197
- SQL\_OPT\_TRACEFILE parameter in ConnectOption DBParm, adding to PowerBuilder application script 195
- SQLCA Transaction object
  - setting AutoCommit property 173
  - setting ConnectOption DBParm 195
  - setting DBParm property 165
  - setting Lock property 173
  - setting TraceFile DBParm 206
  - trace keyword in DBMS property 182, 185
- starting
  - Database Trace in PowerBuilder application 181
  - JDBC Driver Manager Trace in development environment 203
  - JDBC Driver Manager Trace in PowerBuilder application 205
  - ODBC Driver Manager Trace in PowerBuilder application 193
- stopping
  - Database Trace in PowerBuilder application 185
  - JDBC Driver Manager Trace in development environment 207
  - JDBC Driver Manager Trace in PowerBuilder application 208
  - ODBC Driver Manager Trace in development environment 196
- ODBC Driver Manager Trace in PowerBuilder application 197
- stored procedures
  - about 83
  - created by PBSYC.SQL script 85
  - created by PBSYC2.SQL script 86
  - installing in Adaptive Server Enterprise databases 83
  - ISQL, using to install 87
  - not required for Microsoft SQL Server database interface 83
  - running scripts 86
  - where to find scripts 84
  - WISQL, using to install 88
- stored procedures, Oracle
  - about 121
  - changing SQL terminator character 122, 169
  - creating DataWindows and reports 124
  - with result sets, examples 122
  - with result sets, using 122
- stored procedures, SQL Server, using PRINT statements 82
- Sybase Adaptive Server Anywhere. *See* Sybase SQL Anywhere
- Sybase Adaptive Server Enterprise database interface
  - client software required 47, 57, 74
  - creating a DW based on a heterogeneous cross-database join 83
  - datatypes supported 70
  - defining 76
  - directory services, using 79
  - identity columns 70
  - installing 75
  - installing stored procedures 83
  - platforms supported 69
  - preparing the database 47, 56, 73
  - security services, using 76
  - using SYJ database interface for EAServer 70
  - verifying the connection 75
  - versions supported 69
- Sybase DirectConnect interface
  - client software required 135
  - data types supported 132
  - DB2SYSPB.SQL script, using 138
  - defining 137
  - platforms supported 131

- preparing the database 134
- using DirectConnect middleware 130
- using Open ServerConnect middleware 130
- verifying the connection 136
- versions supported 131
- Sybase EAServer, database connections for
  - transactional components 213
- Sybase Open Client directory services
  - about 79
  - DBParm parameters 82
  - requirements for using 79
  - specifying the server name 80
- Sybase Open Client security services
  - about 76
  - DBParm parameters, login authentication 78
  - DBParm parameters, per-packet security 78
  - requirements for using 77
- Sybase Open Client software 47, 57
  - about 74, 135
- Sybase SQL Anywhere
  - accessing remote databases 29
  - adding functions to PBODB110 initialization file 222
  - connection components 30
  - creating configurations and database profiles 24
  - defining the data source 31
  - LOG files 31
  - network server, not included 29
  - platforms supported 29
  - preparing to use 30
  - special timestamp columns 33
  - startup options, specifying 32
  - using 17
  - versions supported 29
- Sybase, getting help from 23
- sybsystemprocs database, Sybase Adaptive Server Enterprise 87, 88
- SYC DBMS identifier 69
- SYSIBM, prohibited as DB2 table owner 140
- system tables, displaying 155

## T

- tables
  - extended attribute, creating in DB2 databases 138
  - in extended attributes 157
  - PBOwner in DB2SYSPB.SQL script 140
  - SQL naming conventions 24
  - system, displaying 155
- technical documents, Sybase, getting help from 15, 68
- time datatype, Informix 91
- timestamp, Transact-SQL special 33
- Trace File box in Database Profile Setup dialog box 204
- Trace JDBC Calls check box in Database Profile Setup dialog box 203
- trace keyword
  - adding to PowerBuilder application script 182
  - displayed on Preview tab 181
  - removing from PowerBuilder application script 185
- Trace ODBC API Calls check box in Database Profile Setup dialog box 192
- tracing database connections
  - about 175
  - Database Trace 176
  - JDBC Driver Manager Trace 202
  - ODBC Driver Manager Trace 190
  - sample output, Database Trace 187
  - sample output, ODBC Driver Manager Trace 199
- Transaction object, SQLCA
  - setting AutoCommit property 173
  - setting ConnectOption DBParm 195
  - setting DBParm property 165
  - setting Lock property 173
  - setting TraceFile DBParm 206
  - trace keyword in DBMS property 182, 185
- Transact-SQL special timestamp in Sybase SQL Anywhere 33
- translators, ODBC 28
- troubleshooting database connections
  - about 175
  - Database Trace 176
  - JDBC Driver Manager Trace 202
  - ODBC Driver Manager Trace 190
- typographical conventions xii

## **U**

### Unicode

- Adaptive Server 71
- ADO.NET 52
- database password encryption 11
- DirectConnect 129
- ODBC 16, 38
- OLE DB 45
- Oracle8i 115
- Oracle9i, Oracle 10g 114
- support 16, 38
- UNIX, using SYJ database interface for Adaptive Server 70
- Use Extended Attributes check box in Database Preferences dialog box 169
- Use Extended Attributes database preference 158, 169

## **V**

- validation rules, in extended attribute system tables 157

## **W**

- WISQL, for installing stored procedures 88